

2013

Spare Parts & Tools
CATALOGUE

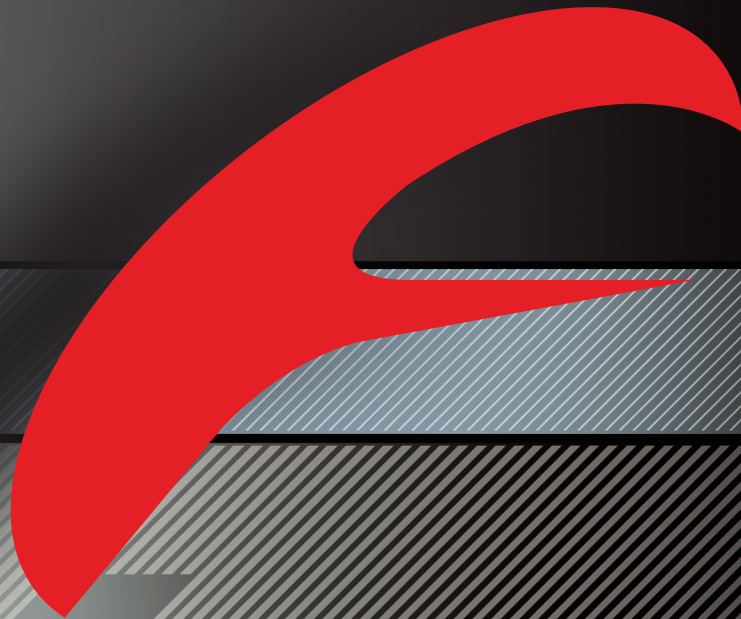

2013 Spare Parts & Tools

ROAD WHEELS

ALUMINIUM WHEELS

RACING ZERO	2
RACING 1	8
RACING 3	12
RACING QUATTRO	16
RACING 5	18
RACING 7	20

ALU/CARBON WHEELS

RED WIND™ XLR	22
RED WIND™ XLR 80mm	26
RED WIND™ XLR 105mm	30
RED WIND™	34
RED WIND™ 80mm	37

CARBON WHEELS

RACING LIGHT™ XLR	40
RACING SPEED™ XLR	44
RACING SPEED™ XLR 80mm	46
RACING SPEED™	48

CHRONO WHEELS

RACING CHRONO™	50
----------------	----

CRANKSETS

RACING TORQ™ RRS	52
RACING TORQ™ RS	54
RACING TORQ™ R	56

TOOLS

68

CYCLOCROSS WHEELS

RED WIND™ XLR CX	58
RACING QUATTRO CX	60
RACING 5 CX	62
RACING 7 CX	64

OFF-ROAD WHEELS

XC/MARATHON/ 26" ALL MOUNTAIN

RED CARBON™ XRP	72
RED METAL ZERO™ XRP	76
RED METAL™ 1 XL	80
RED METAL™ 3	86
RED POWER™ XL	92
RED POWER™ SL	100

29"

RED METAL™ 29 XRP	104
RED METAL™ 29 XL	108
RED POWER™ 29 XL	110
RED POWER™ 29 SL	114
RED ZONE™ XLR	118
RED ZONE™	124
RED FIRE™	126
RED HEAT™	128

FREERIDE/ ENDURO/DH

ADAPTERS & TOOLS

130

SALES & SERVICE

139

RED CARBON XRP

6 BOLTS
front: QR
rear: QR

RIMS & SPOKES/CERCHI E RAGGI

RIM

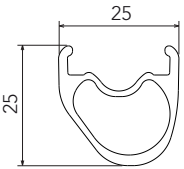
	FRONT RIM REAR RIM LABEL KIT VALVE HOLE VALVE VALVE HOLE BUSHING DIAMETER TYRE SECTION	RMCF-DRK01 (with labels) RMCR-DRK (with labels) RMC-LAB11DK (FRONT+REAR) 6,5 mm M1-102 5-RMC-014 (for valve seat reduction - 5 pcs.) 26 Tubeless See recommended tyre manufacturer inflation pressure
---	---	--

SPOKES

COMPLETE FRONT KIT COMPLETE REAR KIT COMPLETE SPOKE Front RH/Rear RH COMPLETE SPOKE Front LH COMPLETE SPOKE Rear LH NIPPLES SPOKE SPANNER	RMCF-DSK01 RMCR-DSK01 RMCF-DSR01 RMCF-DSL01 RMCR-DSL01 RMC-B T-20	10 spokes front LH + 10 spokes front RH + 20 nipples 10 spokes rear LH + 10 spokes rear RH + 20 nipples spoke + nipple spoke + nipple spoke + nipple 10 pcs. spoke wrench
---	---	---

RED CARBON XRP

6 BOLTS
front: QR
rear: QR

HUBS/MOZZI

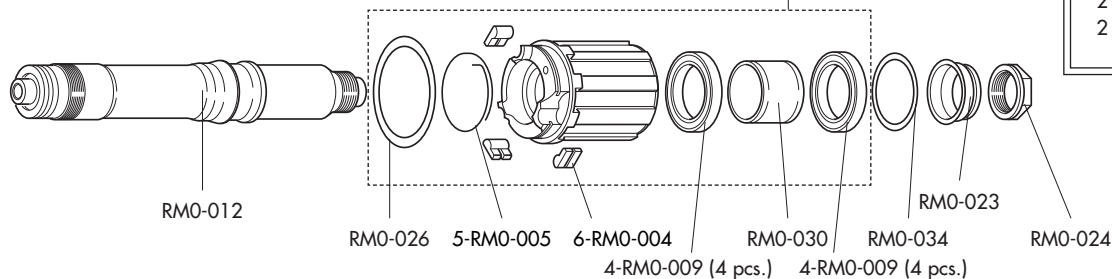
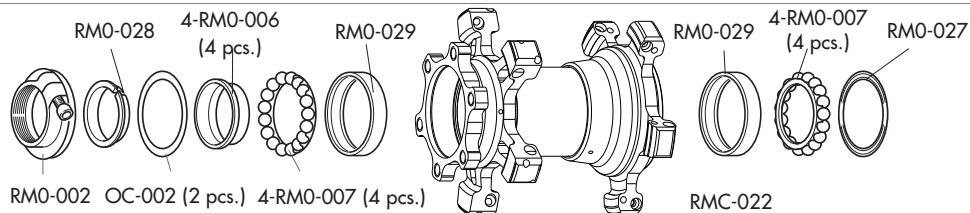
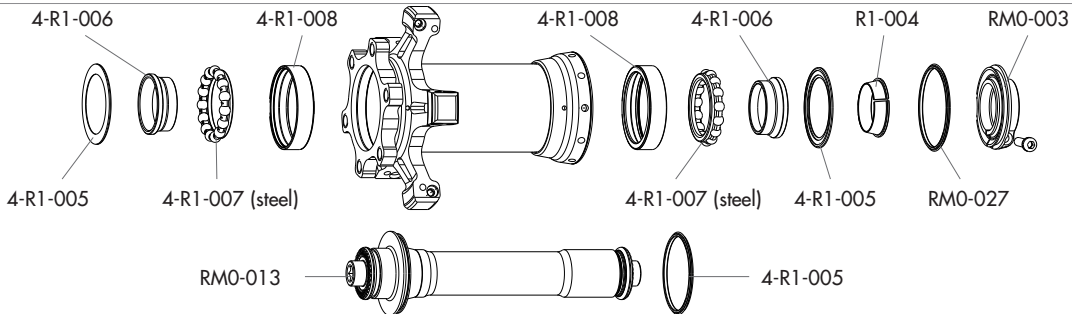

**RM0-100
HUB KIT**

- 2 x RM0-025
- 2 x RM0-006
- 2 x RM0-029
- 2 x RM0-007

RED CARBON XRP

6 BOLTS

front: 15mm thru-axle

RIMS & SPOKES/CERCHI E RAGGI

RIM

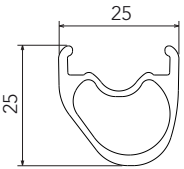
	<p>FRONT RIM LABEL KIT VALVE HOLE VALVE VALVE HOLE BUSHING DIAMETER TYRE SECTION</p>	<p>RMCF-DRK01 (with labels) RMC-LAB11DK (FRONT+REAR) 6,5 mm M1-102 5-RMC-014 (for valve seat reduction - 5 pcs.) 26 Tubeless See recommended tyre manufacturer inflation pressure</p>
---	--	---

SPOKES

<p>COMPLETE FRONT KIT COMPLETE SPOKE Front RH COMPLETE SPOKE Front LH NIPPLES SPOKE SPANNER</p>	<p>RMCF-DSK02 RMCF-DSR01 RMCF-DSL02 RMC-B T-20</p>	<p>10 spokes front LH + 10 spokes front RH + 20 nipples spoke + nipple spoke + nipple 10 pcs. spoke wrench</p>
---	--	--

ADAPTERS

<p>KIT 15 thru-axle</p>	<p>RM11-TA15</p>	<p>for front wheel (2A + 2B)</p>
-------------------------	------------------	----------------------------------

RED CARBON XRP

6 BOLTS

front: 15mm thru-axle

HUBS/MOZZI

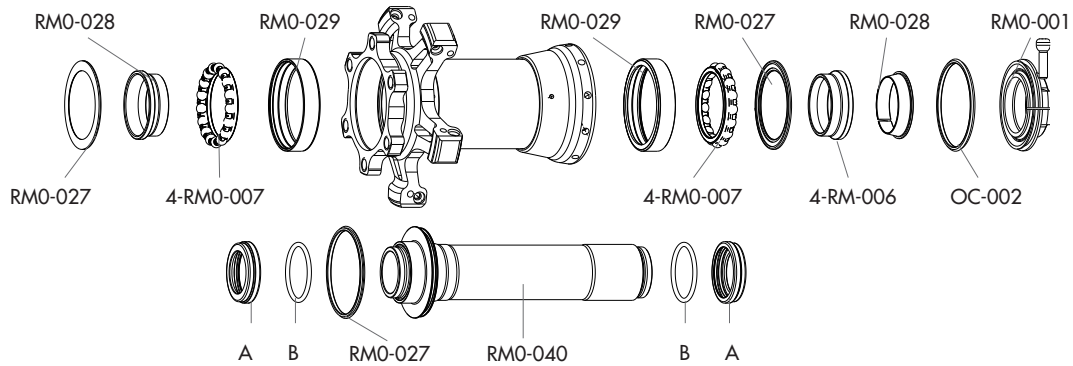

OFF-ROAD

RED METAL ZERO XRP

6 BOLTS
front: QR/15 ta
rear: QR

RIMS & SPOKES/CERCHI E RAGGI

RIM

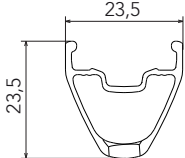
	<p>FRONT RIM REAR RIM LABEL KIT VALVE HOLE VALVE VALVE HOLE BUSHING DIAMETER TYRE SECTION</p>	<p>RM0F-DRR01 (red - with labels) - RM0F-DRB01 (black - with labels) RM0R-DRR (red - with labels) - RM0R-DRB (black - with labels) RM0-LAB11DRB (red & black - FRONT+REAR) - RM0-LAB11DB (black - FRONT+REAR) 6,5 mm M1-102 5-RMC-014 (for valve seat reduction - 5 pcs.) 26 Tubeless See recommended tyre manufacturer inflation pressure</p>
---	---	--

SPOKES

<p>COMPLETE FRONT KIT COMPLETE REAR KIT COMPLETE SPOKE Front RH COMPLETE SPOKE Front LH COMPLETE SPOKE Rear RH COMPLETE SPOKE Rear LH NIPPLES SPOKE RING NIPPLE INSERT NIPPLE MAGNET SPOKE SPANNER</p>	<p>RM0F-DSK01 RM0R-DSK01 RM0F-DSR01 RM0F-DSL01 RM0R-DSR01 RM0R-DSL01 RM0-B T-02 T-03 T-05 T-07</p>	<p>14 spokes front RH + 7 spokes front LH + 21 nipples 8 spokes rear LH + 16 spokes rear RH + 24 nipples spoke + nipple spoke + nipple spoke + nipple spoke + nipple 10 pcs. anti-rotation magnet-attractor for nipple nipple-guide spoke wrench</p>
--	--	--

ACCESSORIES

<p>KIT QR</p>	<p>RM11-TAQR</p>	<p>for front wheel (2A + 2B)</p>
<p>KIT 15 thru-axle</p>	<p>RM11-TA15</p>	<p>for front wheel - from QR to 15mm thru axle</p>

RED METAL ZERO XRP

6 BOLTS
front: QR/15 ta
rear: QR

HUBS/MOZZI

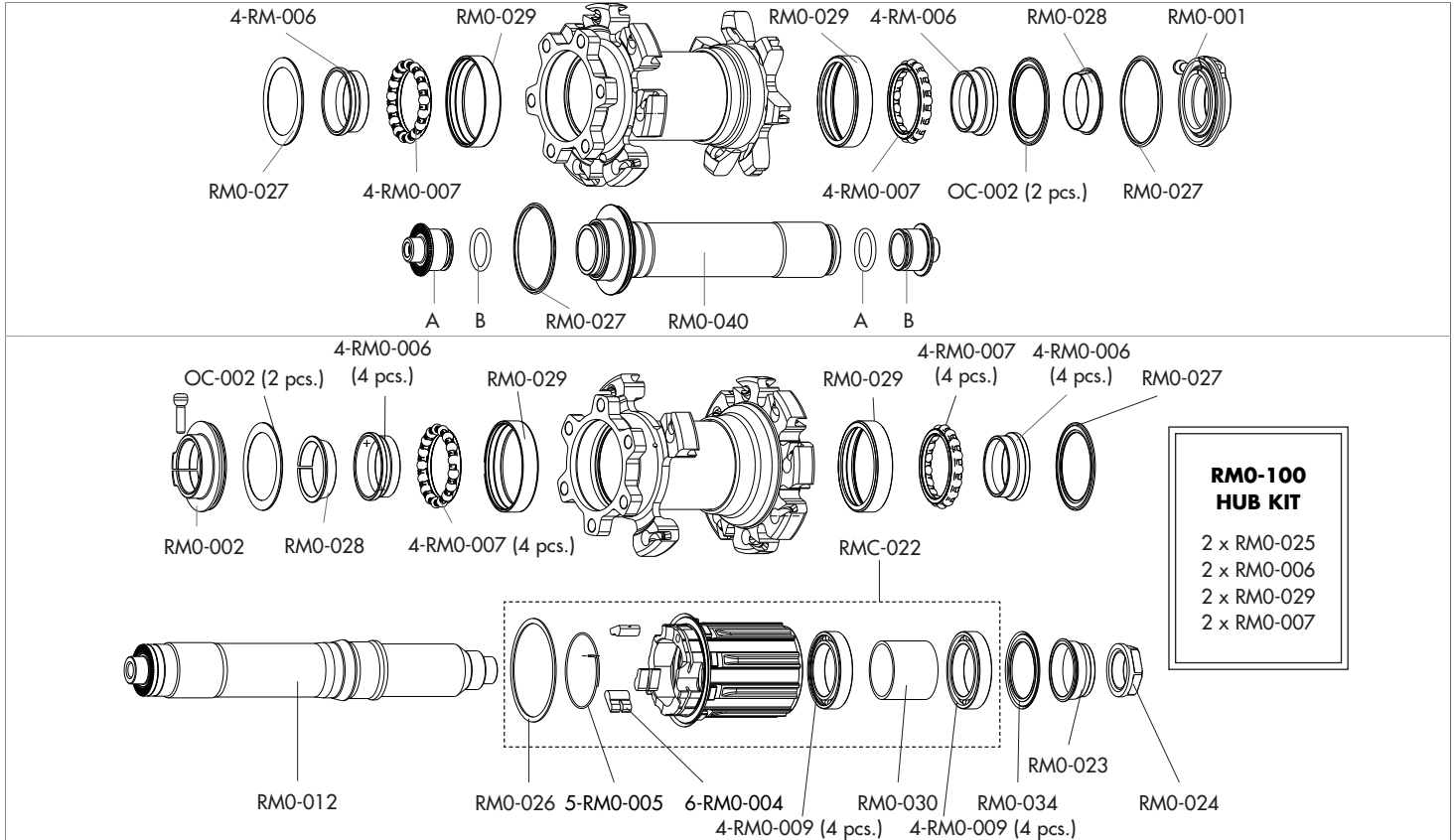

RED METAL ZERO XRP

AFS
front: QR/15mm ta
rear: QR

RIMS & SPOKES/CERCHI E RAGGI

RIM

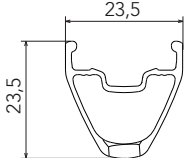
	<p>FRONT RIM REAR RIM LABEL KIT VALVE HOLE VALVE VALVE HOLE BUSHING DIAMETER TYRE SECTION</p>	<p>RM0F-DRR01 (red - with labels) - RM0F-DRB01 (black - with labels) RMOR-DRR (red - with labels) - RMOR-DRB (black - with labels) RM0-LAB11DRB (red & black - FRONT+REAR) - RM0-LAB11DB (black - FRONT+REAR) 6,5 mm M1-102 5-RMC-014 (for valve seat reduction - 5 pcs.) 26 Tubeless See recommended tyre manufacturer inflation pressure</p>
---	---	--

SPOKES

<p>COMPLETE FRONT KIT COMPLETE REAR KIT COMPLETE SPOKE Front RH COMPLETE SPOKE Front LH COMPLETE SPOKE Rear RH COMPLETE SPOKE Rear LH NIPPLES SPOKE RING NIPPLE INSERT NIPPLE MAGNET SPOKE SPANNER</p>	<p>RM0F-DSK01 RMOR-DSK01 RM0F-DSR01 RM0F-DSL01 RMOR-DSR01 RMOR-DSL01 RM0-B T-02 T-03 T-05 T-07</p>	<p>14 spokes front RH + 7 spokes front LH + 21 nipples 8 spokes rear LH + 16 spokes rear RH + 24 nipples spoke + nipple spoke + nipple spoke + nipple spoke + nipple 10 pcs. anti-rotation magnet-attractor for nipple nipple-guide spoke wrench</p>
--	--	--

ACCESSORIES

KIT QR	RM11-TAQR	for front wheel (2A + 2B)
KIT 15 thru-axle	RM11-TA15	for front wheel - from QR to 15mm thru axle
AFS LOCKRING	4-M1-101	to fix the brake disc
AFS LOCKRING TOOL	UT-BB130	

RED METAL ZERO XRP

AFS
front: QR/15mm ta
rear: QR

HUBS/MOZZI

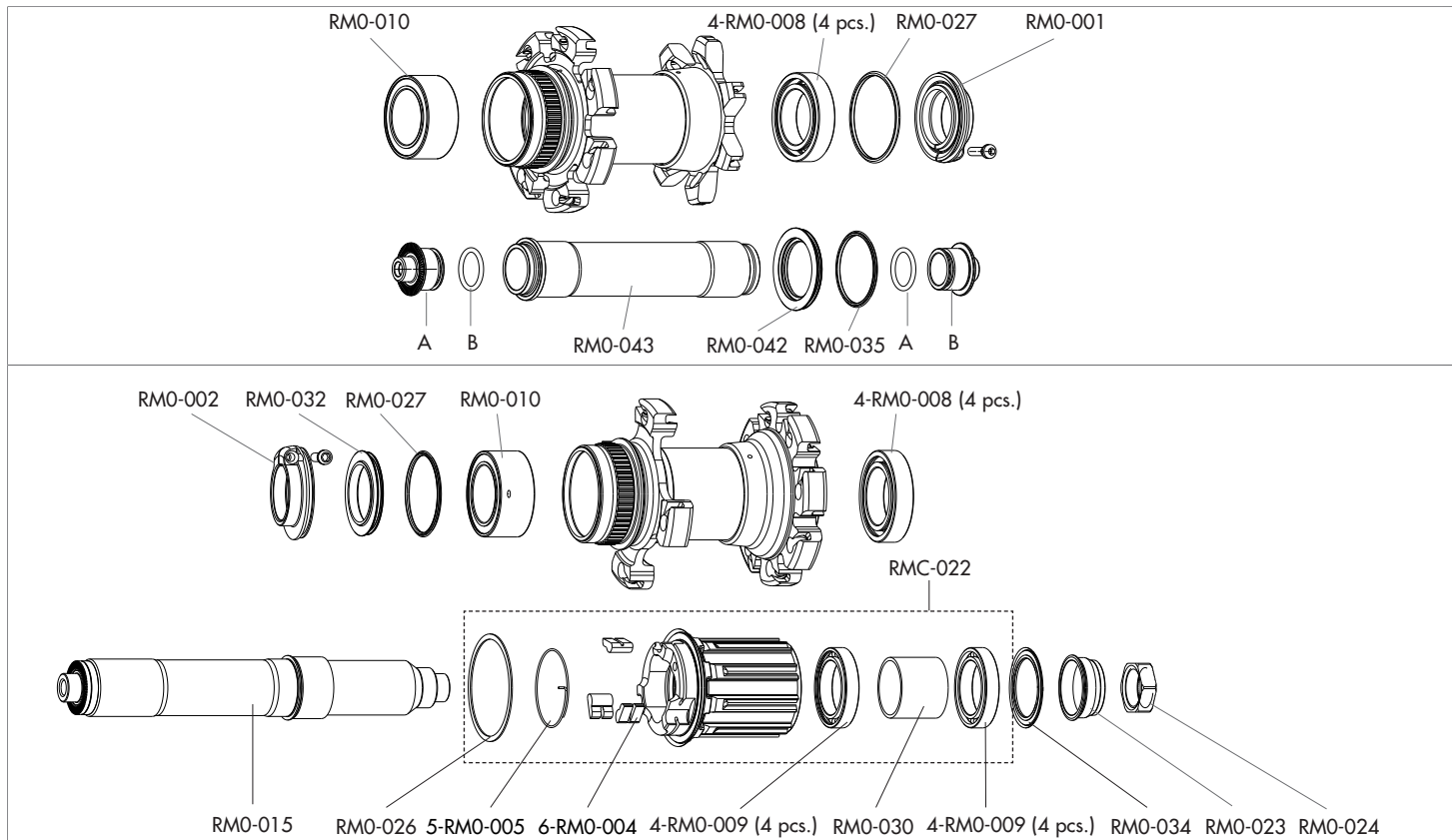

RED METAL 1 XL

6 BOLTS
front: QR/15mm ta
rear: QR

RIMS & SPOKES/CERCHI E RAGGI

RIM

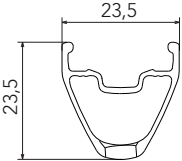
	FRONT/REAR RIM LABEL KIT VALVE HOLE VALVE VALVE HOLE BUSHING DIAMETER TYRE SECTION	RM1F-DRB01 (with labels) RM1-LAB10DB (FRONT+REAR) 6,5 mm M1-102 5-RMC-014 (for valve seat reduction - 5 pcs.) 26 Tubeless See recommended tyre manufacturer inflation pressure
---	--	--

SPOKES

SPOKES Front RH/Rear LH SPOKES Front LH/Rear RH NIPPLES SPOKE RING NIPPLE INSERT NIPPLE MAGNET SPOKE SPANNER	RM1-DS11 RM1-DS12 RM0-B T-02 T-10 T-05 T-07	8 spokes + 8 nipples 8 spokes + 8 nipples 10 pcs. anti-rotation magnet-attractor for nipple nipple-guide spoke wrench
--	---	---

ACCESSORIES

KIT QR	RM11-TAQR	for front wheel (2A + 2B)
KIT 15 thru-axle	RM11-TA15	for front wheel - from QR to 15mm thru axle

RED METAL 1 XL

6 BOLTS
front: QR/15mm ta
rear: QR

HUBS/MOZZI

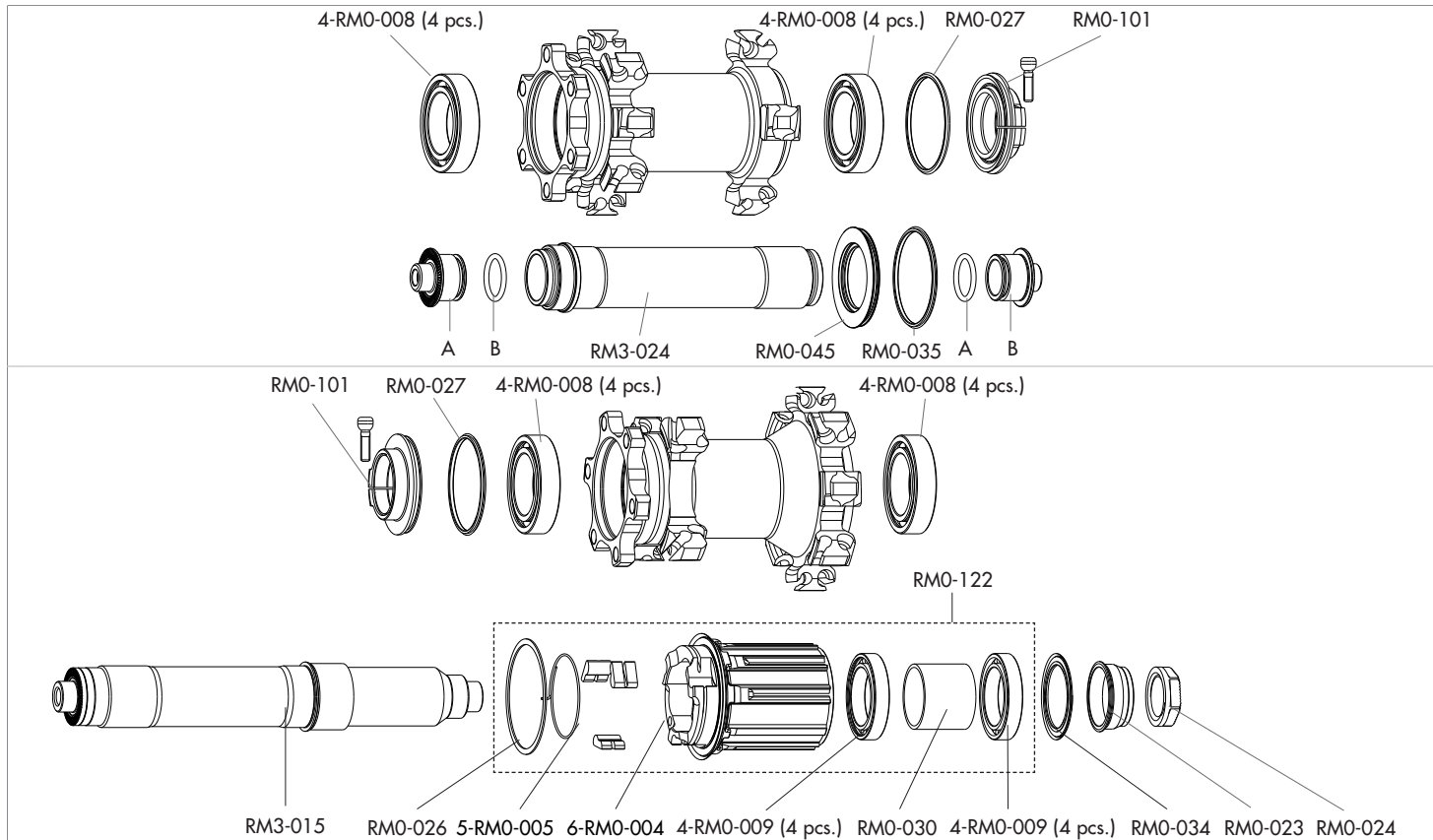

OFF-ROAD

RED METAL 1 XL

6 BOLTS
front: 20mm ta
rear: 12mm ta 135/142

RIMS & SPOKES/CERCHI E RAGGI

RIM

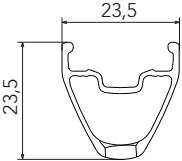
	FRONT/REAR RIM LABEL KIT VALVE HOLE VALVE VALVE HOLE BUSHING DIAMETER TYRE SECTION	RM1F-DRB01 (with labels) RM1-LAB10DB (FRONT+REAR) 6,5 mm M1-102 5-RMC-014 (for valve seat reduction - 5 pcs.) 26 Tubeless See recommended tyre manufacturer inflation pressure
---	--	--

SPOKES

SPOKES Front RH/Rear LH SPOKES Front LH/Rear RH NIPPLES SPOKE RING NIPPLE INSERT NIPPLE MAGNET SPOKE SPANNER	RM1-DS11 RM1-DS12 RM0-B T-02 T-10 T-05 T-07	8 spokes + 8 nipples 8 spokes + 8 nipples 10 pcs. anti-rotation magnet-attractor for nipple nipple-guide spoke wrench
--	---	---

ACCESSORIES

A+B+C+D	135 mm O.L.D.	KIT-X12
A+B+C+D	142 mm O.L.D.	RM11-TA12

RED METAL 1 XL

6 BOLTS
front: 20mm ta
rear: 12mm ta 135/142

HUBS/MOZZI

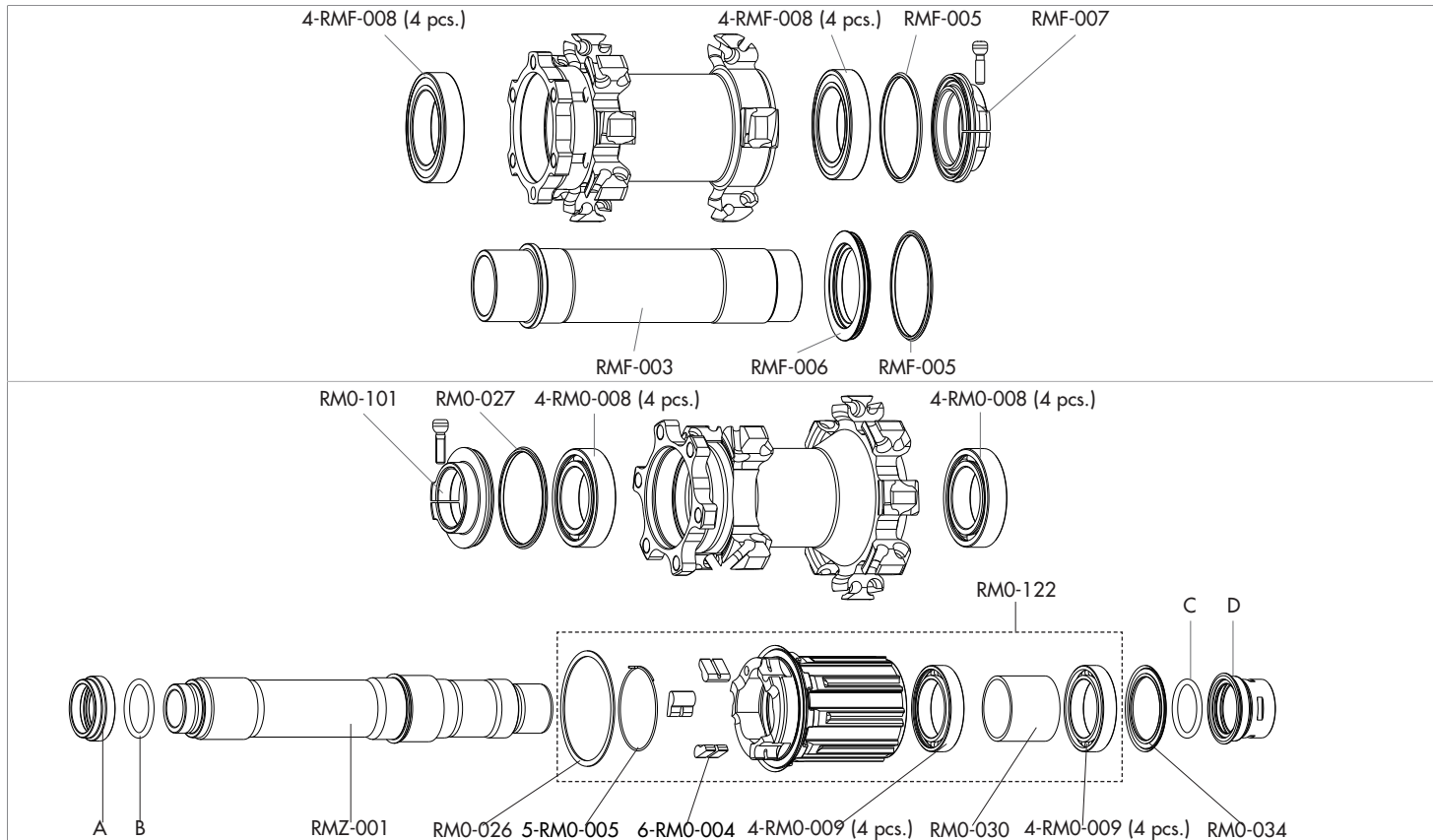

RED METAL 1 XL

AFS
front: QR/15mm ta
rear: QR

RIMS & SPOKES/CERCHI E RAGGI

RIM

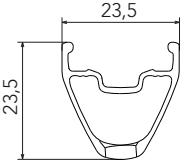
	FRONT/REAR RIM LABEL KIT VALVE HOLE VALVE VALVE HOLE BUSHING DIAMETER TYRE SECTION	RM1F-DRB01 (with labels) RM1-LAB10DB (FRONT+REAR) 6,5 mm M1-102 5-RMC-014 (for valve seat reduction - 5 pcs.) 26 Tubeless See recommended tyre manufacturer inflation pressure
---	--	--

SPOKES

SPOKES Front RH/Rear LH SPOKES Front LH/Rear RH NIPPLES SPOKE RING NIPPLE INSERT NIPPLE MAGNET SPOKE SPANNER	RM1-DS11 RM1-DS12 RM0-B T-02 T-10 T-05 T-07	8 spokes + 8 nipples 8 spokes + 8 nipples 10 pcs. anti-rotation magnet-attractor for nipple nipple-guide spoke wrench
--	---	---

ACCESSORIES

KIT QR	RM11-TAQR	for front wheel (2A + 2B)
KIT 15 thru-axle	RM11-TA15	for front wheel - from QR to 15mm thru axle
AFS LOCKRING	4-M1-101	to fix the brake disc
AFS LOCKRING TOOL	UT-BB130	

RED METAL 1 XL

AFS
front: QR/15mm ta
rear: QR

HUBS/MOZZI

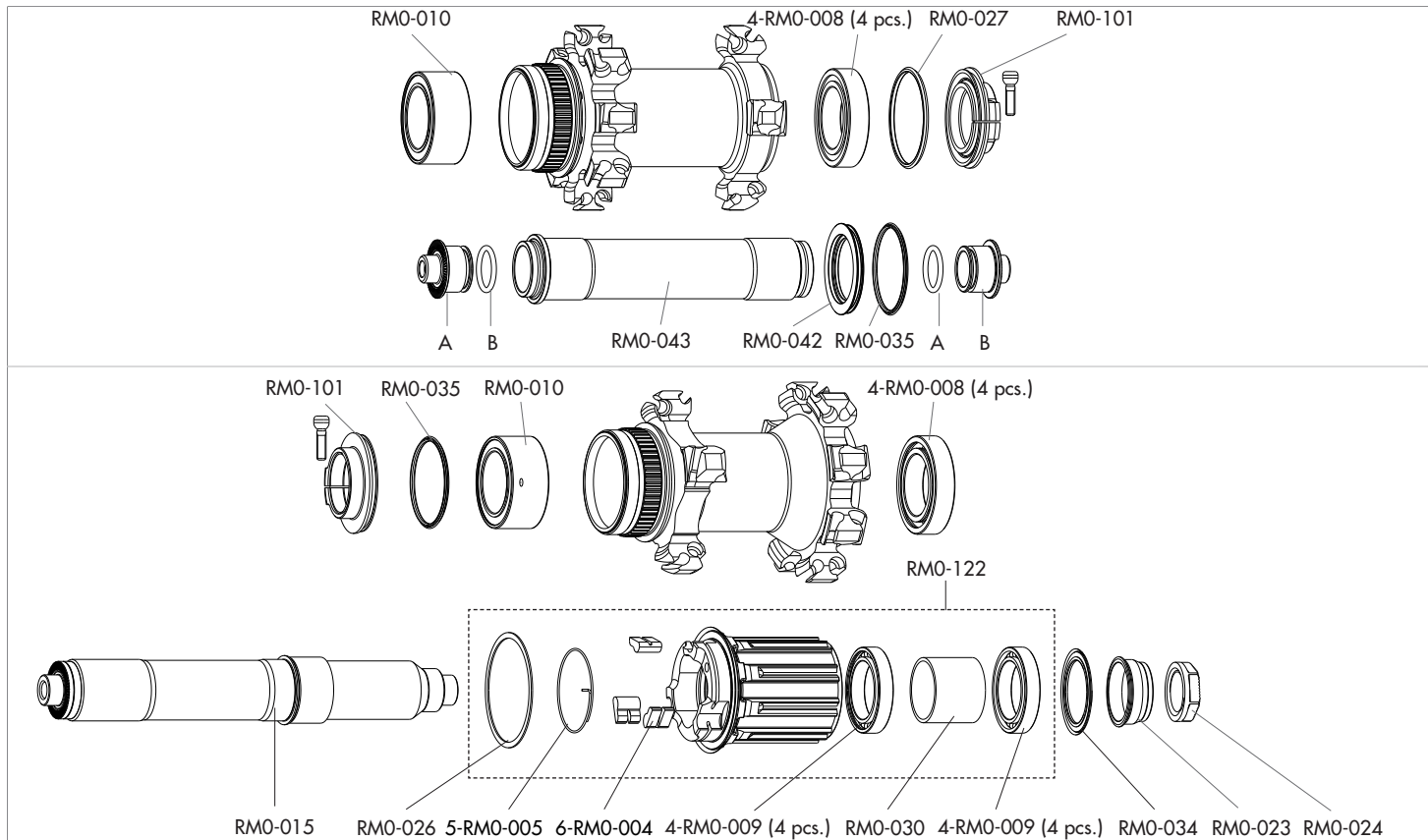

RED METAL 3

6 BOLTS
front: QR/15mm ta
rear: QR

RIMS & SPOKES/CERCHI E RAGGI

RIM

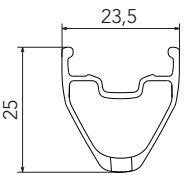
	FRONT/REAR RIM LABEL KIT VALVE HOLE VALVE VALVE HOLE BUSHING DIAMETER TYRE SECTION	RM3F-DRB01 (with labels) RM3-LAB10DB (FRONT+REAR) 6,5 mm M1-102 5-RMC-014 (for valve seat reduction - 5 pcs.) 26 Tubeless See recommended tyre manufacturer inflation pressure
---	--	--

SPOKES

SPOKES Front RH/Rear LH SPOKES Front LH SPOKES Rear RH NIPPLES SPOKE RING NIPPLE INSERT NIPPLE MAGNET SPOKE SPANNER	RM3-DS11 RM3-DS12 RMZ-DS02 RM3-B T-02 T-10 T-05 T-07	8 spokes + 8 nipples 8 spokes + 8 nipples 8 spokes + 8 nipples 50 pcs. anti-rotation magnet-attractor for nipple nipple-guide spoke wrench
--	---	---

ACCESSORIES

KIT QR	RM11-TAQR	for front wheel (2A + 2B)
KIT 15 thru-axle	RM11-TA15	for front wheel - from QR to 15mm thru axle

RED METAL 3

HUBS/MOZZI

6 BOLTS
front: QR/15mm ta
rear: QR

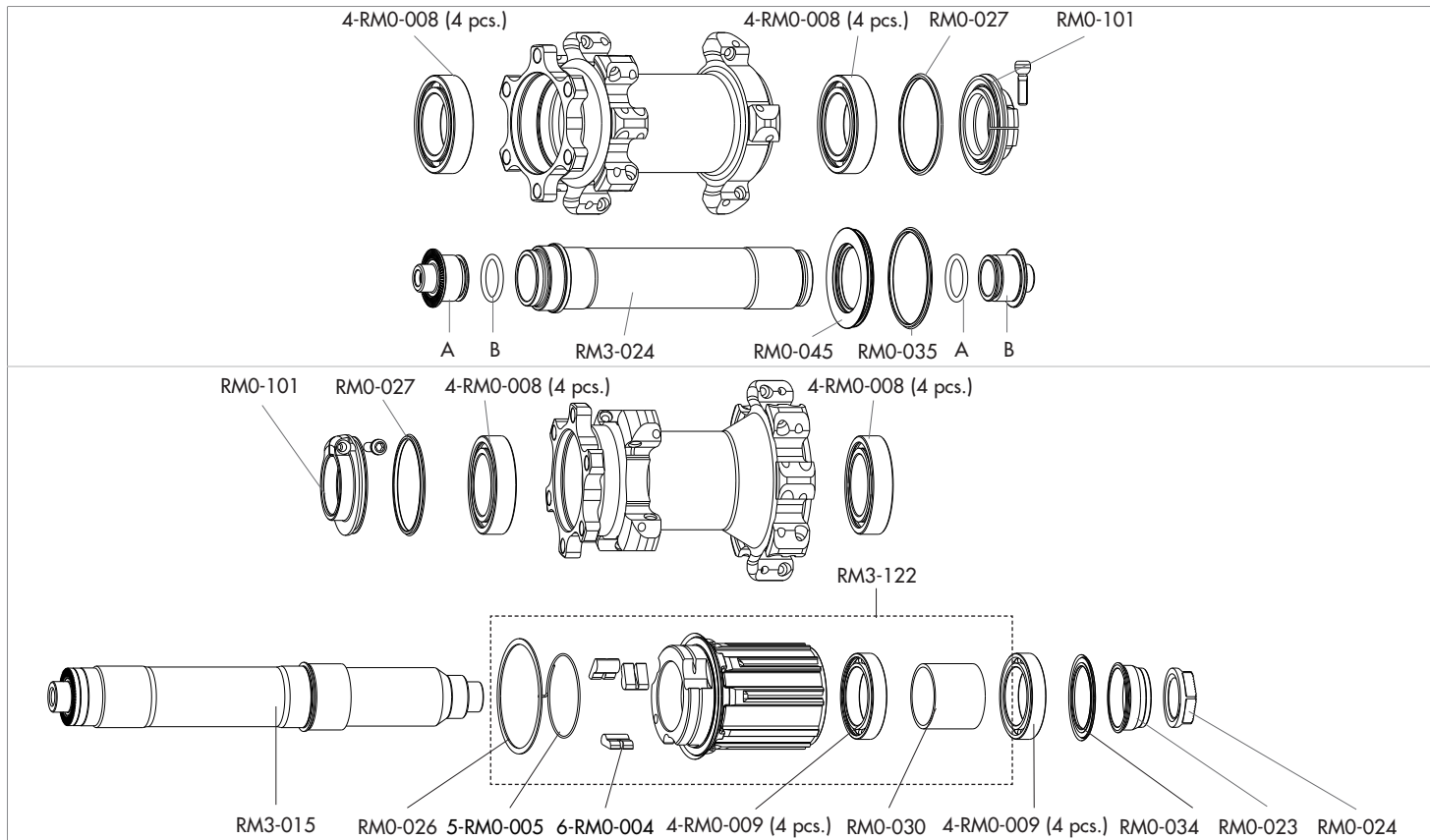

OFF-ROAD

RED METAL 3

6 BOLTS

rear: 12mm to 135/142

RIMS & SPOKES/CERCHI E RAGGI

RIM

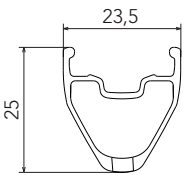
	FRONT/REAR RIM LABEL KIT VALVE HOLE VALVE VALVE HOLE BUSHING DIAMETER TYRE SECTION	RM3F-DRB01 (with labels) RM3-LAB10DB (FRONT+REAR) 6,5 mm M1-102 5-RMC-014 (for valve seat reduction - 5 pcs.) 26 Tubeless See recommended tyre manufacturer inflation pressure
---	--	--

SPOKES

SPOKES Rear LH SPOKES Rear RH NIPPLES SPOKE RING NIPPLE INSERT NIPPLE MAGNET SPOKE SPANNER	RM3-DS11 RMZ-DS02 RM3-B T-02 T-10 T-05 T-07	8 spokes + 8 nipples 8 spokes + 8 nipples 50 pcs. anti-rotation magnet-attractor for nipple nipple-guide spoke wrench
--	---	---

ACCESSORIES

A+B+C+D	135 mm O.L.D.	KIT-X12
A+B+C+D	142 mm O.L.D.	RM11-TA12

RED METAL 3

6 BOLTS

rear: 12mm ta 135/142

HUBS/MOZZI

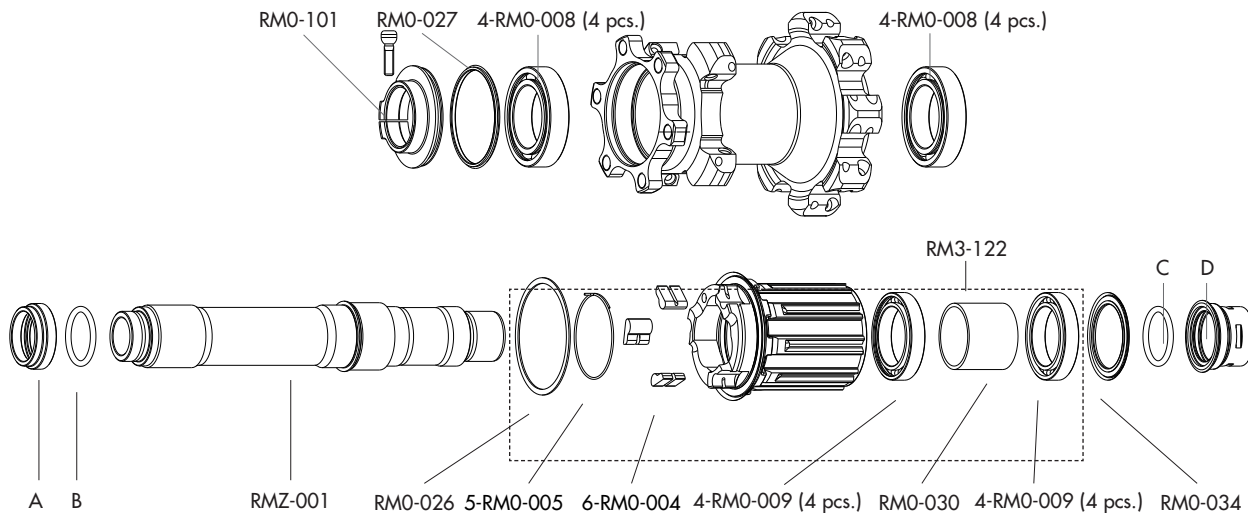

RED METAL 3

AFS
front: QR/15mm ta
rear: QR

RIMS & SPOKES/CERCHI E RAGGI

RIM

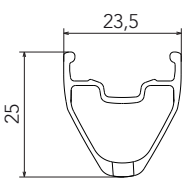
	FRONT RIM/POST LABEL KIT VALVE HOLE VALVE VALVE HOLE BUSHING DIAMETER TYRE SECTION	RM3F-DRB01 (with labels) RM3-LAB10DB (FRONT+REAR) 6,5 mm M1-102 5-RMC-014 (for valve seat reduction - 5 pcs.) 26 Tubeless See recommended tyre manufacturer inflation pressure
---	--	--

SPOKES

SPOKES Front RH/Rear LH SPOKES Front LH SPOKES Rear RH NIPPLES SPOKE RING NIPPLE INSERT NIPPLE MAGNET SPOKE SPANNER	RM3-DS11 RM3-DS12 RMZ-DS02 RM3-B T-02 T-10 T-05 T-07	8 spokes + 8 nipples 8 spokes + 8 nipples 8 spokes + 8 nipples 50 pcs. anti-rotation magnet-attractor for nipple nipple-guide spoke wrench
--	---	---

ACCESSORIES

KIT QR	RM11-TAQR	for front wheel (2A + 2B)
KIT 15 thru-axle	RM11-TA15	for front wheel - from QR to 15mm thru axle
AFS LOCKRING	4-M1-101	to fix the brake disc
AFS LOCKRING TOOL	UT-BB130	

RED METAL 3

AFS
front: QR/15mm ta
rear: QR

HUBS/MOZZI

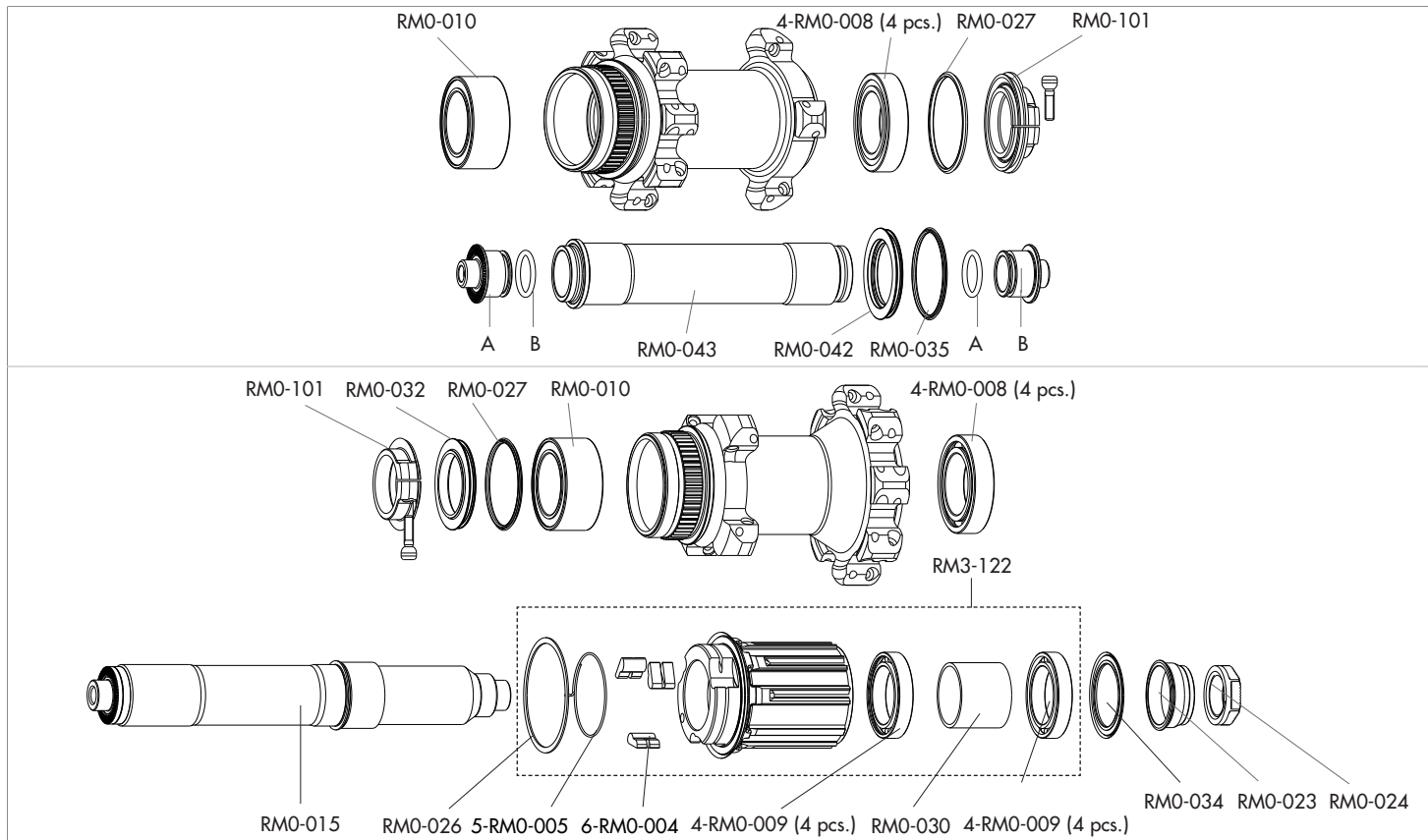

RED POWER XL

6 BOLTS
front: QR/15mm thru axle
rear: QR

RIMS & SPOKES/CERCHI E RAGGI

RIM

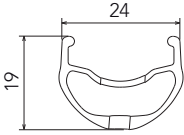
	LABEL KIT VALVE HOLE VALVE HOLE BUSHING RIM-TAPE DIAMETER TYRE SECTION	RPX-LAB12DB (FRONT+REAR) 8,5 mm RPX-015 (for valve seat reduction - 10 pcs.) RPX-RT 559 X 19C See section table and inflation pressures on page 130 - 131
---	---	--

SPOKES

SPOKES Front RH SPOKES Front LH SPOKES Rear RH SPOKES Rear LH	RPX-DS01 RPX-DS02 RPX-DS03 RMH-DS02	8 spokes + 8 nipples 8 spokes + 8 nipples 8 spokes + 8 nipples 8 spokes + 8 nipples
--	--	--

ACCESSORIES

KIT QR	RM11-TAQR	for front wheel (2A + 2B)
KIT 15 thru-axle	RM11-TA15	for front wheel - from QR to 15mm thru axle

RED POWER XL

6 BOLTS
front: QR/15mm ta
rear: QR

HUBS/MOZZI

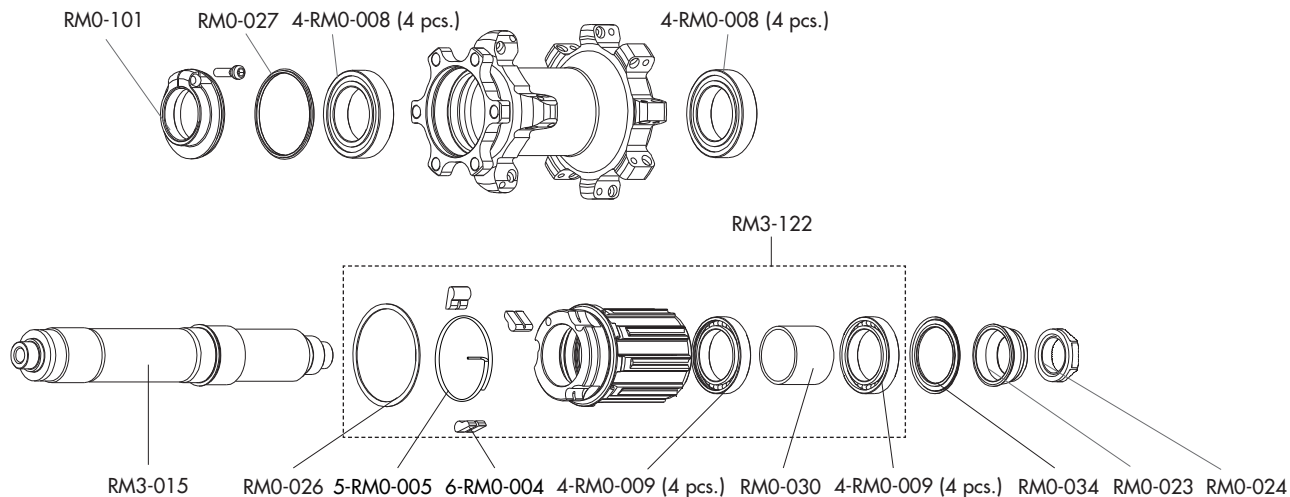
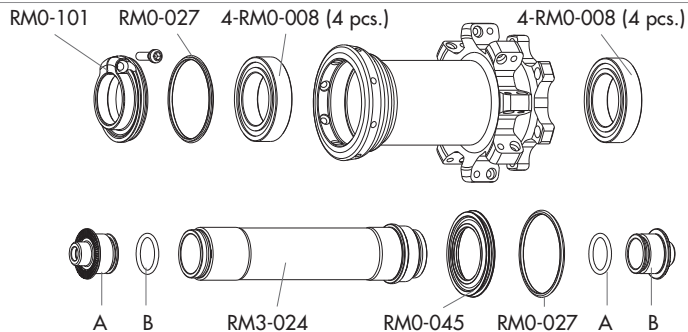

RED POWER XL

6 BOLTS

rear: 12mm ta 135/142

RIMS & SPOKES/CERCHI E RAGGI

RIM

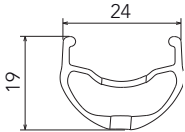
	LABEL KIT VALVE HOLE VALVE HOLE BUSHING RIM-TAPE DIAMETER TYRE SECTION	RPX-LAB12DB (FRONT+REAR) 8,5 mm RPX-015 (for valve seat reduction - 10 pcs.) RPX-RT 559 X 19C See section table and inflation pressures on page 130 - 131
---	---	--

SPOKES

SPOKES Rear RH SPOKES Rear LH	RPX-DS03 RMH-DS02	8 spokes + 8 nipples 8 spokes + 8 nipples
----------------------------------	----------------------	--

ACCESSORIES

A+B+C+D	135 mm O.L.D.	KIT-X12
A+B+C+D	142 mm O.L.D.	RM11-TA12

RED POWER XL

6 BOLTS

rear: 12mm ta 135/142

HUBS/MOZZI

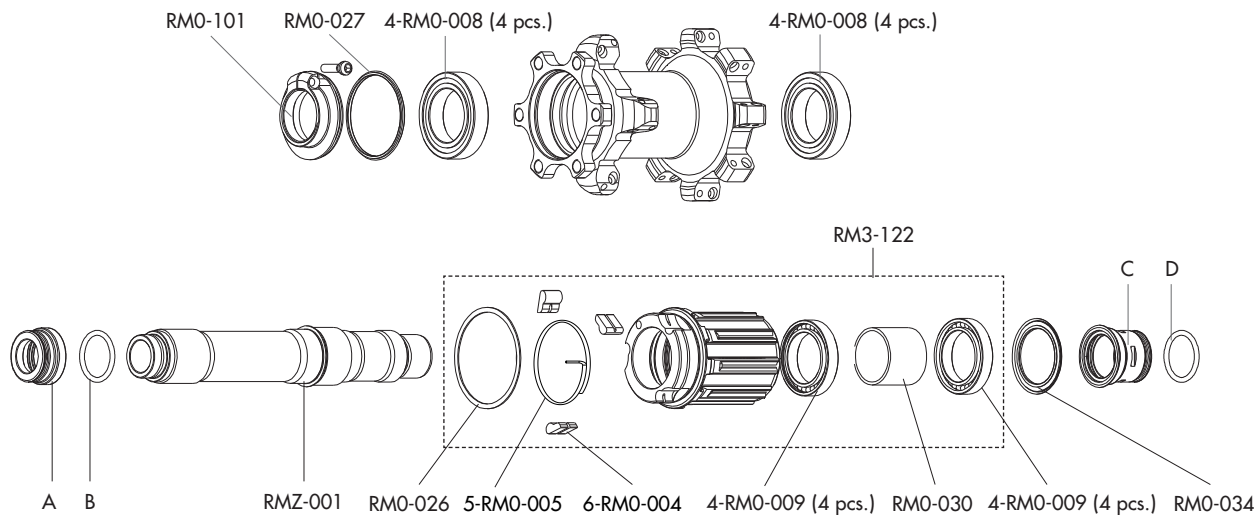

OFF-ROAD

RED POWER XL

AFS
front: QR/15mm ta
rear: QR

RIMS & SPOKES/CERCHI E RAGGI

RIM

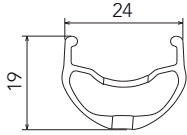
	LABEL KIT VALVE HOLE VALVE HOLE BUSHING RIM-TAPE DIAMETER TYRE SECTION	RPX-LAB12DB (FRONT+REAR) 8,5 mm RPX-015 (for valve seat reduction - 10 pcs.) RPX-RT 559 X 19C See section table and inflation pressures on page 130 - 131
---	---	--

SPOKES

SPOKES Front RH SPOKES Front LH SPOKES Rear RH SPOKES Rear LH	RPX-DS01 RPX-DS02 RPX-DS03 RMH-DS02	8 spokes + 8 nipples 8 spokes + 8 nipples 8 spokes + 8 nipples 8 spokes + 8 nipples
--	--	--

ACCESSORIES

KIT QR	RM11-TAQR	for front wheel (2A + 2B)
KIT 15 thru-axle	RM11-TA15	for front wheel - from QR to 15mm thru axle
AFS LOCKRING	4-M1-101	to fix the brake disc
AFS LOCKRING TOOL	UT-BB130	

RED POWER XL

AFS
front: QR/15mm ta
rear: QR

HUBS/MOZZI

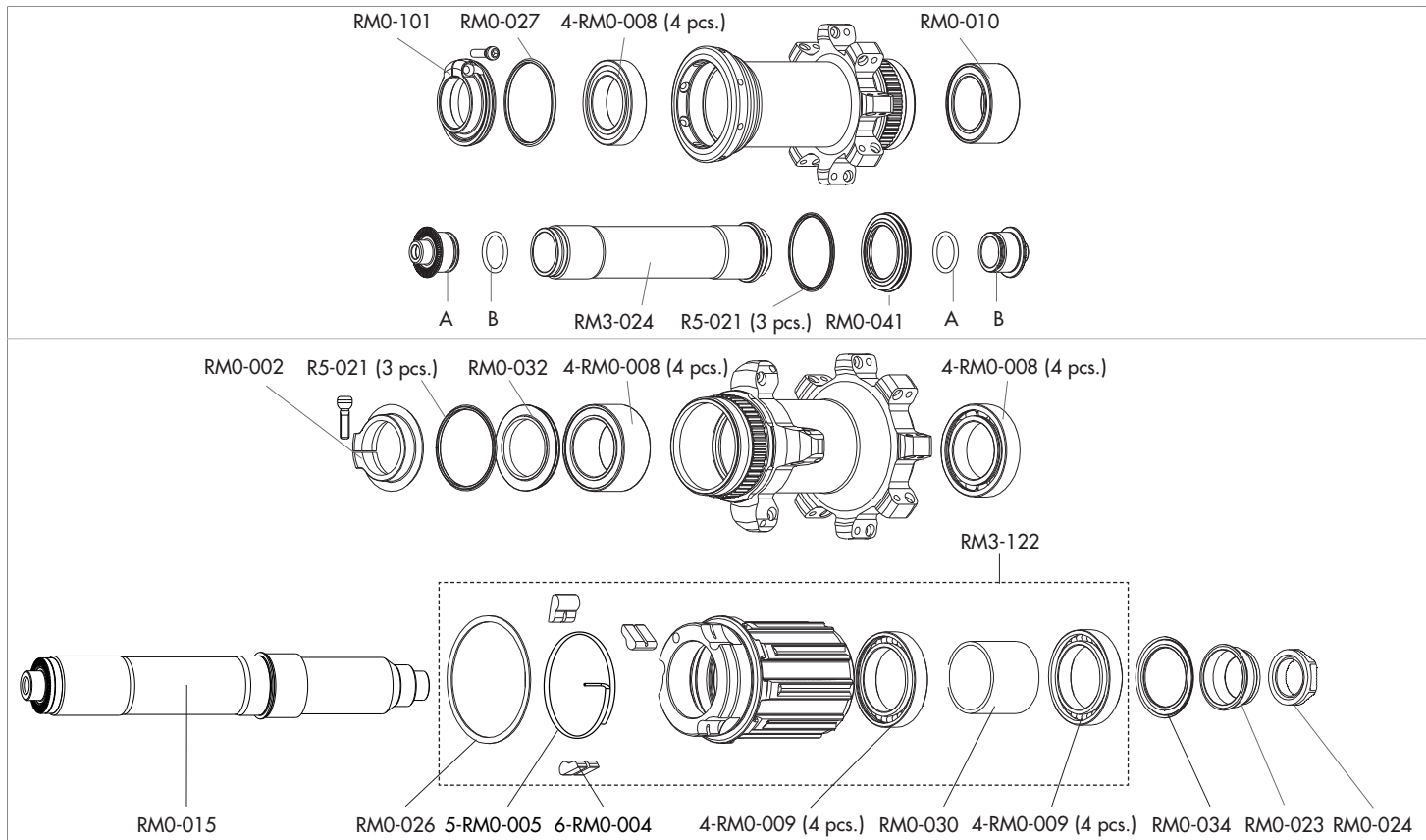

RED POWER XL

AFS

rear: 12mm to 135/142

RIMS & SPOKES/CERCHI E RAGGI

RIM

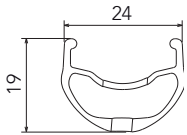
	LABEL KIT VALVE HOLE VALVE HOLE BUSHING RIM-TAPE DIAMETER TYRE SECTION	RPX-LAB12DB (FRONT+REAR) 8,5 mm RPX-015 (for valve seat reduction - 10 pcs.) RPX-RT 559 X 19C See section table and inflation pressures on page 130 - 131
---	---	--

SPOKES

SPOKES Rear RH SPOKES Rear LH	RPX-DS03 RMH-DS02	8 spokes + 8 nipples 8 spokes + 8 nipples
----------------------------------	----------------------	--

ACCESSORIES

A+B+C+D	135 mm O.L.D.	KIT-X12AFS
A+B+C+D	142 mm O.L.D.	RM11-TA12AFS
AFS LOCKRING	4-M1-101	to fix the brake disc
AFS LOCKRING TOOL	UT-BB130	

RED POWER XL

AFS

rear: 12mm ta 135/142

HUBS/MOZZI

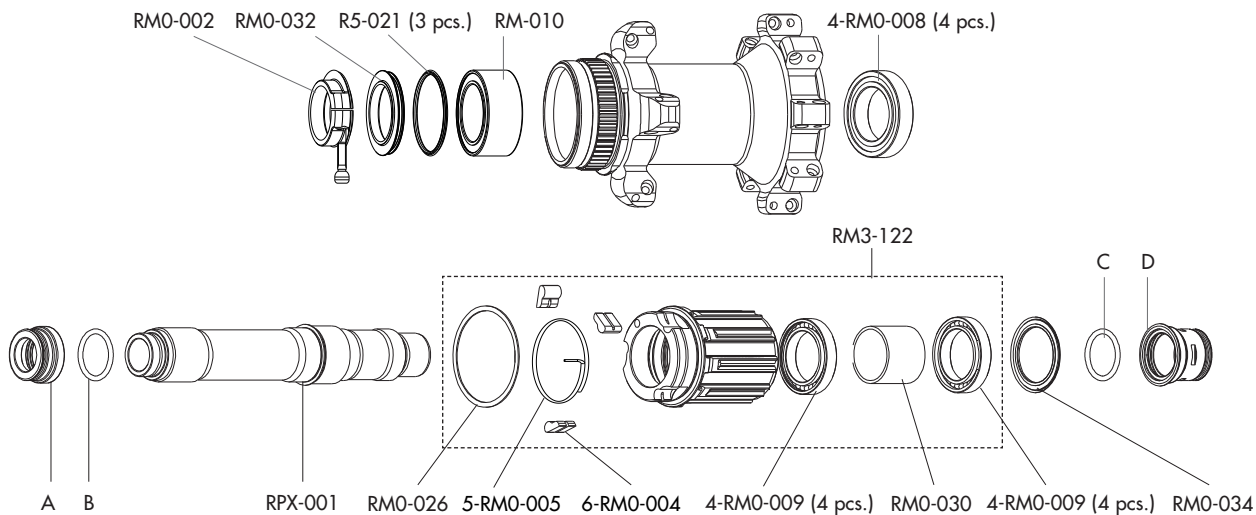

RED POWER SL

6 BOLTS
front: QR
rear: QR

RIMS & SPOKES/CERCHI E RAGGI

RIM

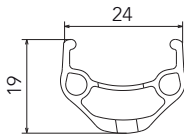
 <p>A technical line drawing of a bicycle rim. It shows a cross-section of the rim with a width of 24mm and a height of 19mm. The drawing includes details of the valve hole, the rim tape, and the tyre section.</p>	<p>LABEL KIT VALVE HOLE BUSHING RIM-TAPE DIAMETER TYRE SECTION</p>	<p>RPS-LAB12DB (FRONT+REAR) 8,5 mm RPX-015 (for valve seat reduction - 10 pcs.) RPX-RT 559 X 19C See section table and inflation pressures on page 130 - 131</p>
--	--	--

SPOKES

<p>SPOKES Front RH SPOKES Front LH/Rear RH SPOKES Rear LH</p>	<p>RPS-DS02 RPS-DS01 RPS-DS03</p>	<p>8 spokes + 8 nipples 8 spokes + 8 nipples 8 spokes + 8 nipples</p>
---	---	---

RED POWER SL

6 BOLTS
front: QR
rear: QR

HUBS/MOZZI

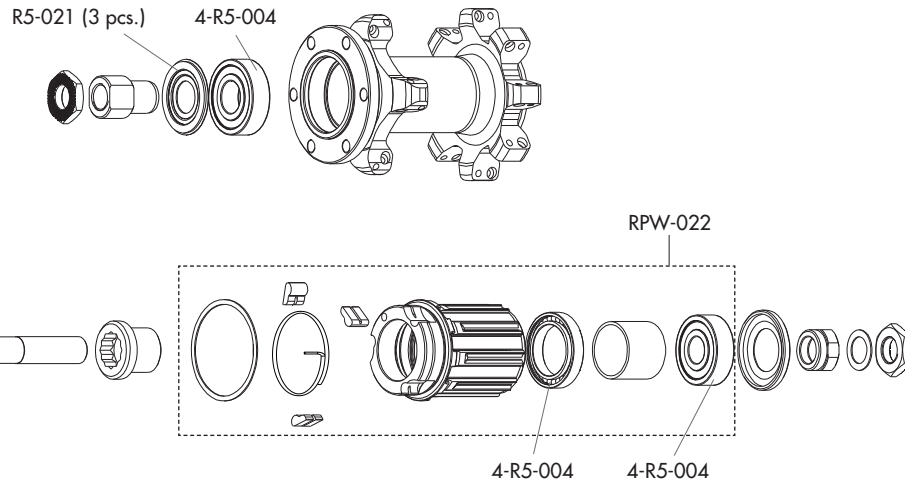
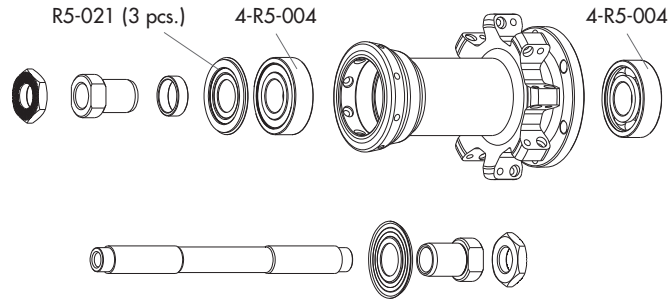

RED POWER SL

6 BOLTS

front: 15mm thru-axle

RIMS & SPOKES/CERCHI E RAGGI

RIM

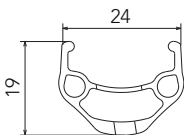
 <p>A technical line drawing of a bicycle rim. It shows a cross-section of the rim with a width of 24mm and a height of 19mm. The drawing includes the valve hole, the rim tape, and the tyre section.</p>	<p>LABEL KIT VALVE HOLE BUSHING RIM-TAPE DIAMETER TYRE SECTION</p>	<p>RPS-LAB12DB (FRONT+REAR) 8,5 mm RPX-015 (for valve seat reduction - 10 pcs.) RPX-RT 559 X 19C See section table and inflation pressures on page 130 - 131</p>
---	--	--

SPOKES

<p>SPOKES Front RH SPOKES Front LH</p>	<p>RPS-DS04 RPS-DS01</p>	<p>8 spokes + 8 nipples 8 spokes + 8 nipples</p>
--	------------------------------	--

ACCESSORIES

<p>KIT 15 thru-axle</p>	<p>RM11-TA15</p>	<p>for front wheel - from QR to 15mm thru axle</p>
-------------------------	------------------	--

RED POWER SL

HUBS/MOZZI

6 BOLTS

front: 15mm thru-axle

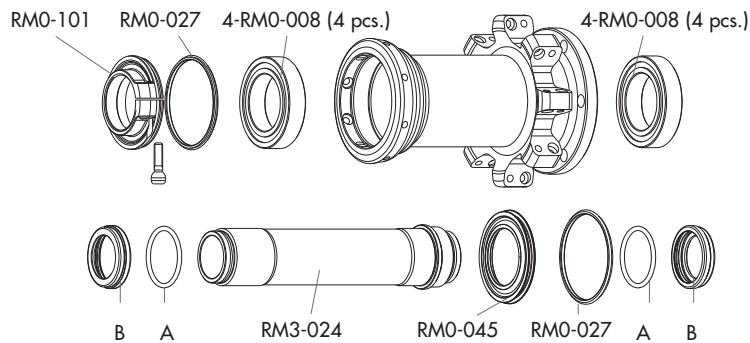

RED METAL 29 XRP

6 BOLTS
front: QR/15mm ta
rear: QR

RIMS & SPOKES/CERCHI E RAGGI

RIM

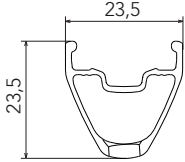
	FRONT RIM REAR RIM LABEL KIT VALVE HOLE VALVE DIAMETER TYRE SECTION	RM9F-DRB (with labels) RM9R-DRB (with labels) RM9-LAB13DB (FRONT+REAR) 6,5 mm M1-102 29 Tubeless See recommended tyre manufacturer inflation pressure
---	---	---

SPOKES

SPOKES Front RH SPOKES Front LH SPOKES Rear NIPPLES SPOKE RING NIPPLE INSERT NIPPLE MAGNET SPOKE SPANNER	RM9F-DS01 RM9F-DS02 RM9R-DS01 RM9-R T-02 T-11 T-05 T-07	8 spokes + 8 nipples 8 spokes + 8 nipples 8 spokes + 8 nipples 10 pcs anti-rotation magnet-attractor for nipple nipple-guide spoke wrench
---	--	--

ACCESSORIES

KIT QR	RM11-TAQR	for front wheel (2A + 2B)
KIT 15 thru-axle	RM11-TA15	for front wheel - from QR to 15mm thru axle

RED METAL 29 XRP

6 BOLTS
front: QR/15mm tra
rear: QR

HUBS/MOZZI

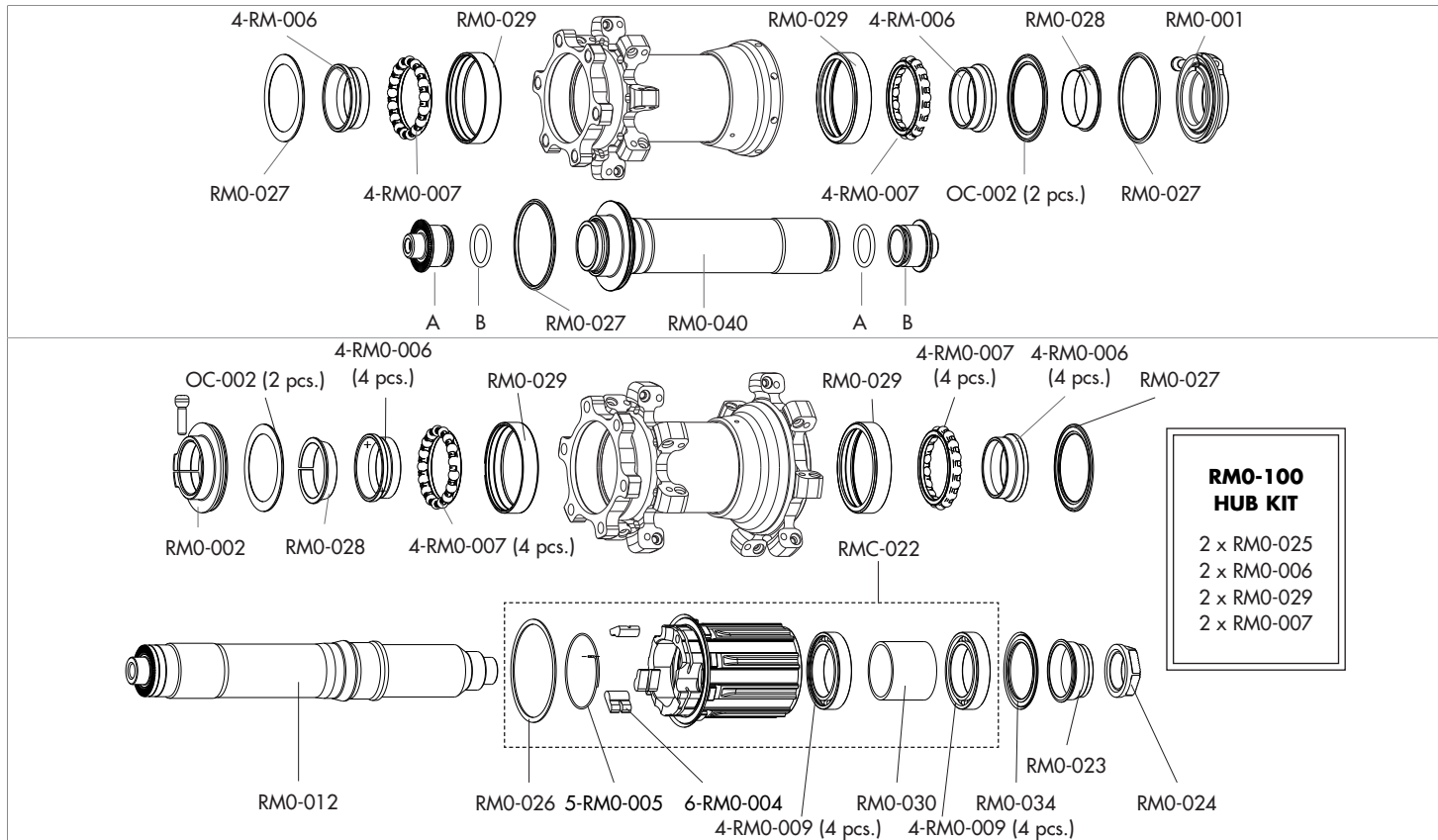

RED METAL 29 XRP

AFS
front: QR/15mm ta
rear: QR

RIMS & SPOKES/CERCHI E RAGGI

RIM

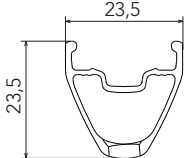
	FRONT RIM REAR RIM LABEL KIT VALVE HOLE VALVE DIAMETER TYRE SECTION	RM9F-DRB (with labels) RM9R-DRB (with labels) RM9-LAB13DB (FRONT+REAR) 6,5 mm M1-102 29 Tubeless See recommended tyre manufacturer inflation pressure
---	---	---

SPOKES

SPOKES Front RH SPOKES Front LH SPOKES Rear NIPPLES SPOKE RING NIPPLE INSERT NIPPLE MAGNET SPOKE SPANNER	RM9F-DS01 RM9F-DS02 RM9R-DS01 RM9-R T-02 T-11 T-05 T-07	8 spokes + 8 nipples 8 spokes + 8 nipples 8 spokes + 8 nipples 10 pcs anti-rotation magnet-attractor for nipple nipple-guide spoke wrench
---	--	--

ACCESSORIES

KIT QR	RM11-TAQR	for front wheel (2A + 2B)
KIT 15 thru-axle	RM11-TA15	for front wheel - from QR to 15mm thru axle
AFS LOCKRING	4-M1-101	to fix the brake disc
AFS LOCKRING TOOL	UT-BB130	

RED METAL 29 XRP

AFS
front: QR/15mm ta
rear: QR

HUBS/MOZZI

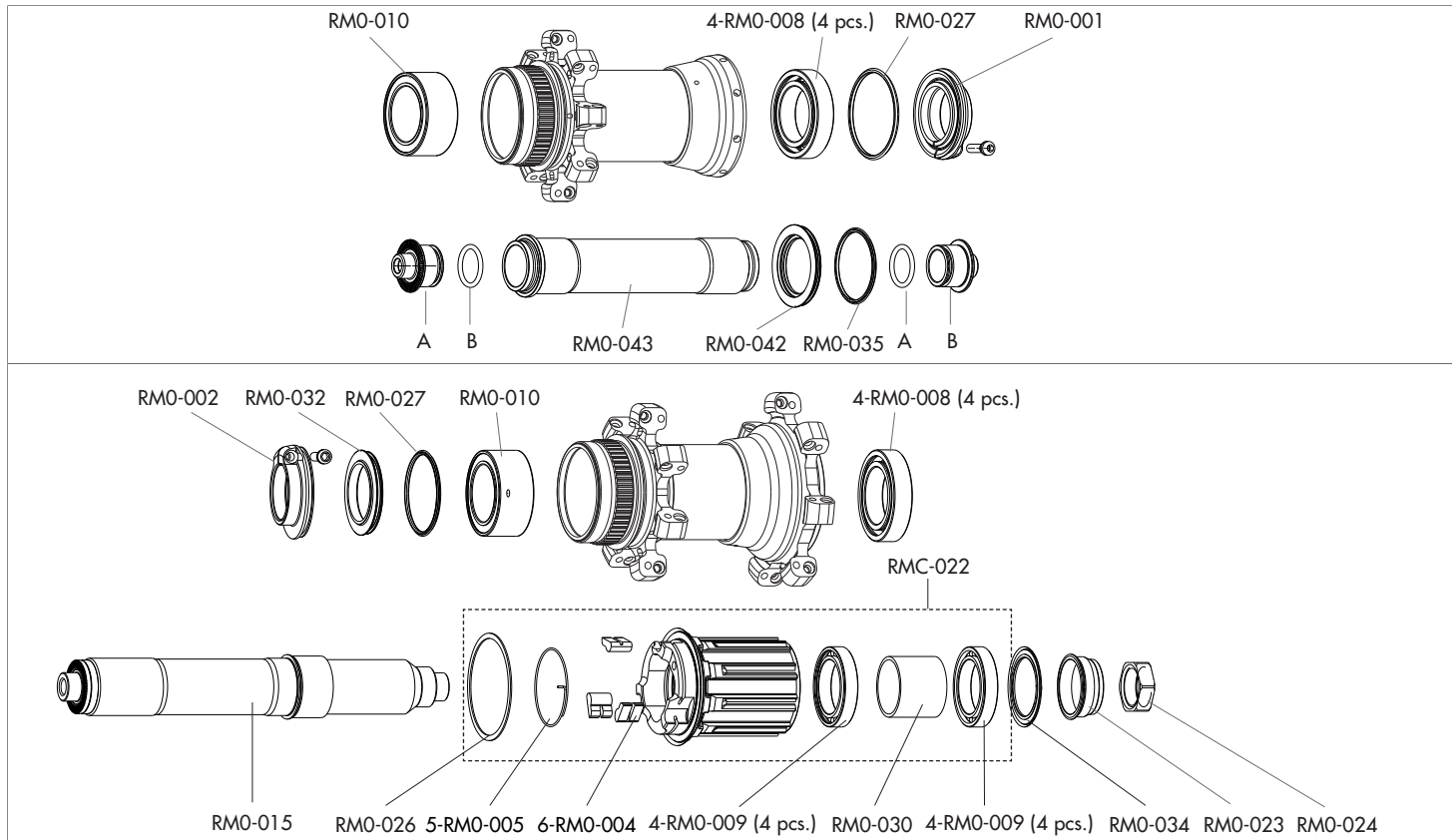

RED METAL 29 XL

6 BOLTS
front: QR/15mm ta
rear: QR

RIMS & SPOKES/CERCHI E RAGGI

RIM

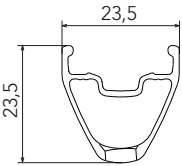
	FRONT RIM REAR RIM LABEL KIT VALVE HOLE VALVE VALVE HOLE BUSHING DIAMETER TYRE SECTION	RMXF-DRB01 (with labels) RMXR-DRB (with labels) RMX-LAB11DB (FRONT+REAR) 6,5 mm M1-102 5-RMC-014 (for valve seat reduction - 5 pcs.) 29 Tubeless See recommended tyre manufacturer inflation pressure
---	---	--

SPOKES

SPOKES Front RH/Rear LH SPOKES Front LH/Rear RH NIPPLES SPOKE RING NIPPLE INSERT NIPPLE MAGNET SPOKE SPANNER	RMX-DS03 RMX-DS04 RM0-B T-02 T-10 T-05 T-07	8 spokes + 8 nipples 8 spokes + 8 nipples 10 pcs. anti-rotation magnet-attractor for nipple nipple-guide spoke wrench
--	---	---

ACCESSORIES

KIT QR	RM11-TAQR	for front wheel (2A + 2B)
KIT 15 thru-axle	RM11-TA15	for front wheel - from QR to 15mm thru axle

RED METAL 29 XL

6 BOLTS
front: QR/15mm ta
rear: QR

HUBS/MOZZI

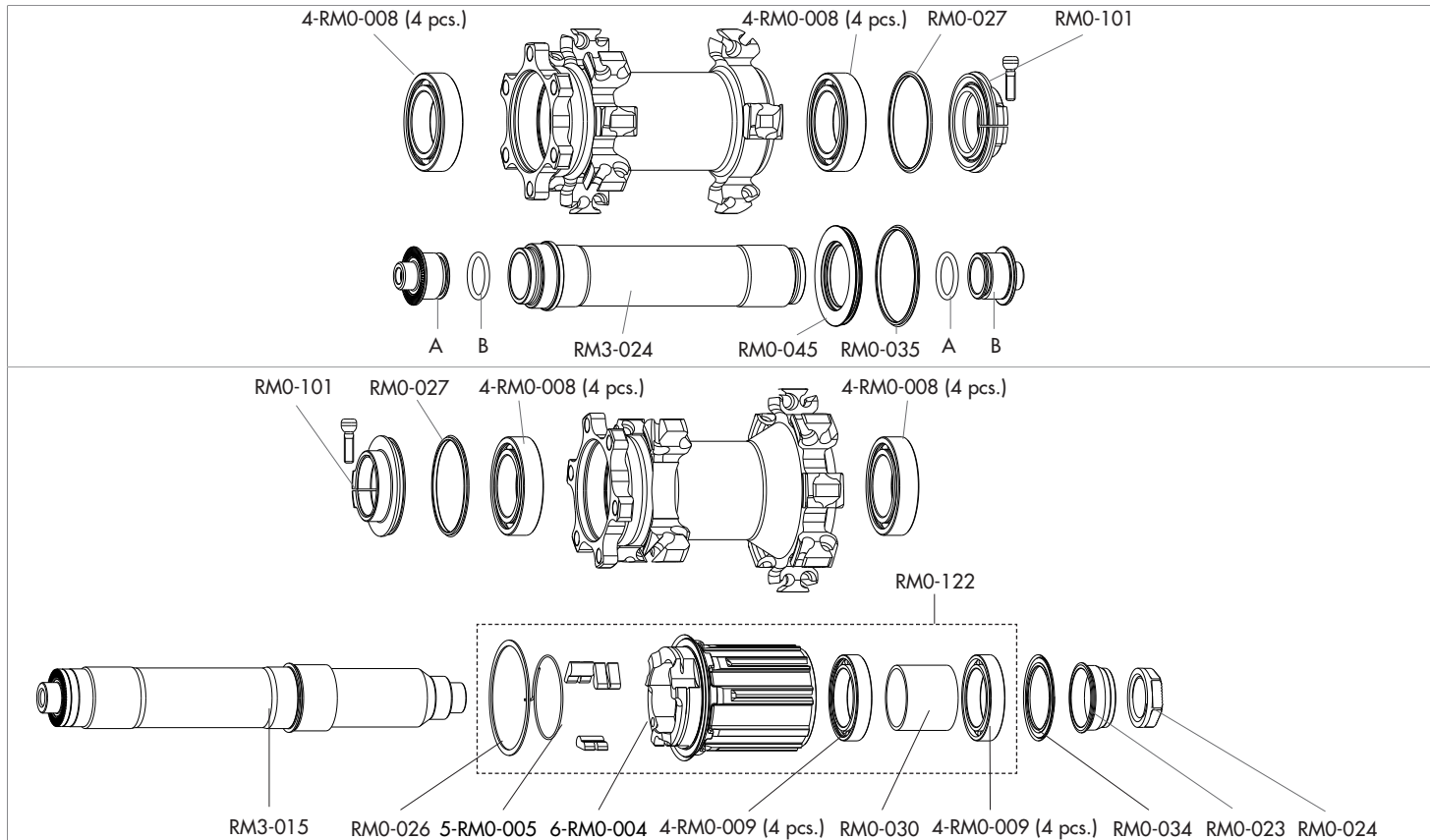

RED POWER 29 XL

6 BOLTS
front: QR/15mm ta
rear: QR

RIMS & SPOKES/CERCHI E RAGGI

RIM

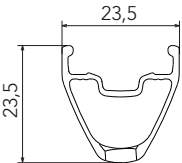
	LABEL KIT VALVE HOLE VALVE HOLE BUSHING RIM-TAPE DIAMETER TYRE SECTION	RP9-LAB12DBX (FRONT+REAR) 8,5 mm RPX-015 (for valve seat reduction - 10 pcs.) RP9-RT 622 X 19C See section table and inflation pressures on page 130 - 131
---	---	---

SPOKES

SPOKES Front LH SPOKES Front RH SPOKES Rear LH SPOKES Rear RH	RP9-DS01 RP9-DS02 RP9-DS03 RP9-DS04	8 spokes + 8 nipples 8 spokes + 8 nipples 14 spokes + 14 nipples 14 spokes + 14 nipples
--	--	--

ACCESSORIES

KIT QR	RM11-TAQR	for front wheel (2A + 2B)
KIT 15 thru-axle	RM11-TA15	for front wheel - from QR to 15mm thru axle

RED POWER 29 XL

6 BOLTS
front: QR/15mm ta
rear: QR

HUBS/MOZZI

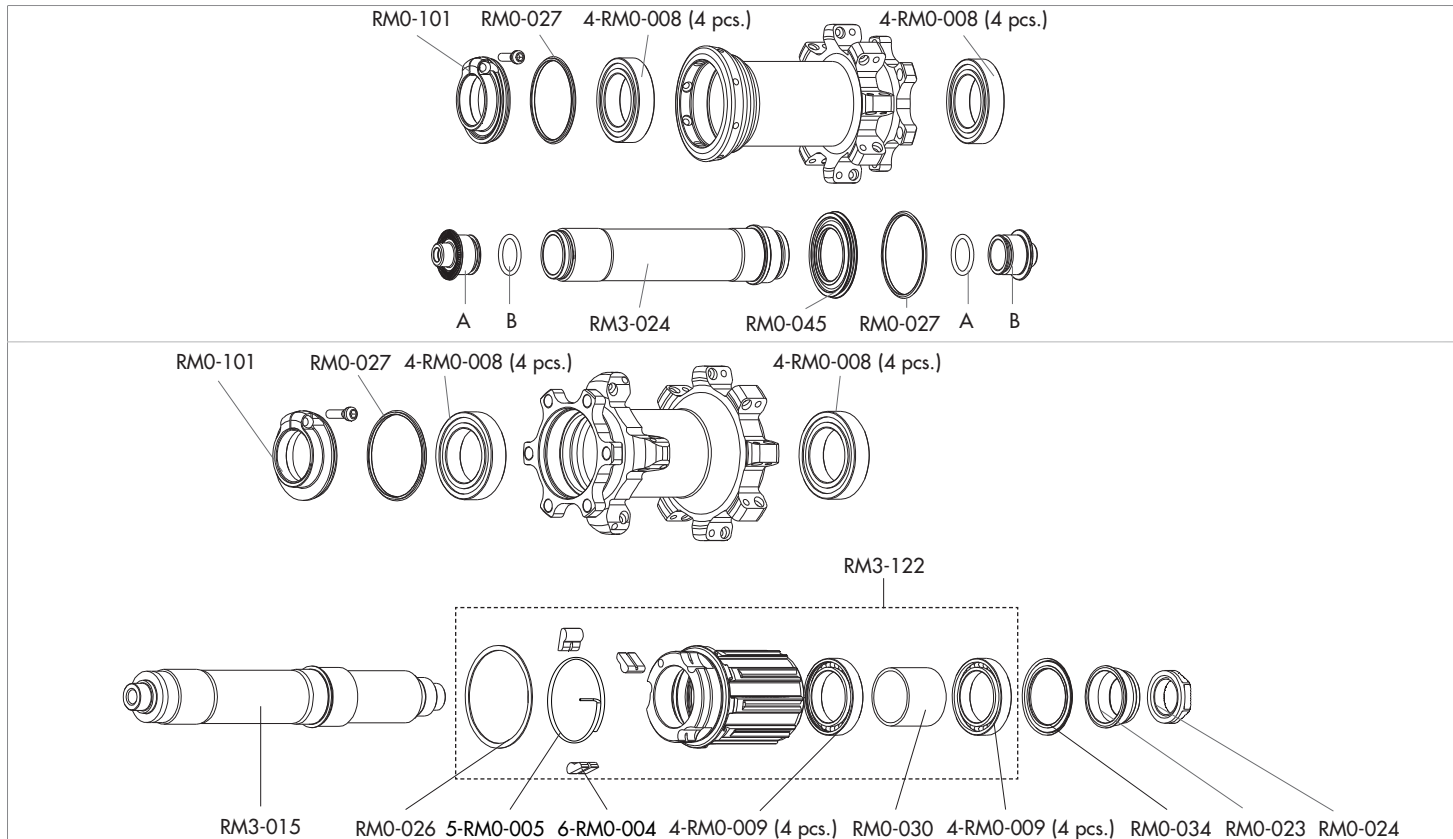

RED POWER 29 XL

6 BOLTS

rear: 12mm to 135/142

RIMS & SPOKES/CERCHI E RAGGI

RIM

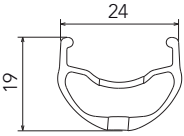
	LABEL KIT VALVE HOLE VALVE HOLE BUSHING RIM-TAPE DIAMETER TYRE SECTION	RP9-LAB12DBX (FRONT+REAR) 8,5 mm RPX-015 (for valve seat reduction - 10 pcs.) RP9-RT 622 X 19C See section table and inflation pressures on page 130 - 131
---	---	---

SPOKES

SPOKES Rear LH SPOKES Rear RH	RP9-DS03 RP9-DS04	14 spokes + 14 nipples 14 spokes + 14 nipples
----------------------------------	----------------------	--

ACCESSORIES

A+B+C+D	135 mm O.L.D.	KIT-X12
A+B+C+D	142 mm O.L.D.	RM11-TA12

RED POWER 29 XL

6 BOLTS

rear: 12mm ta 135/142

HUBS/MOZZI

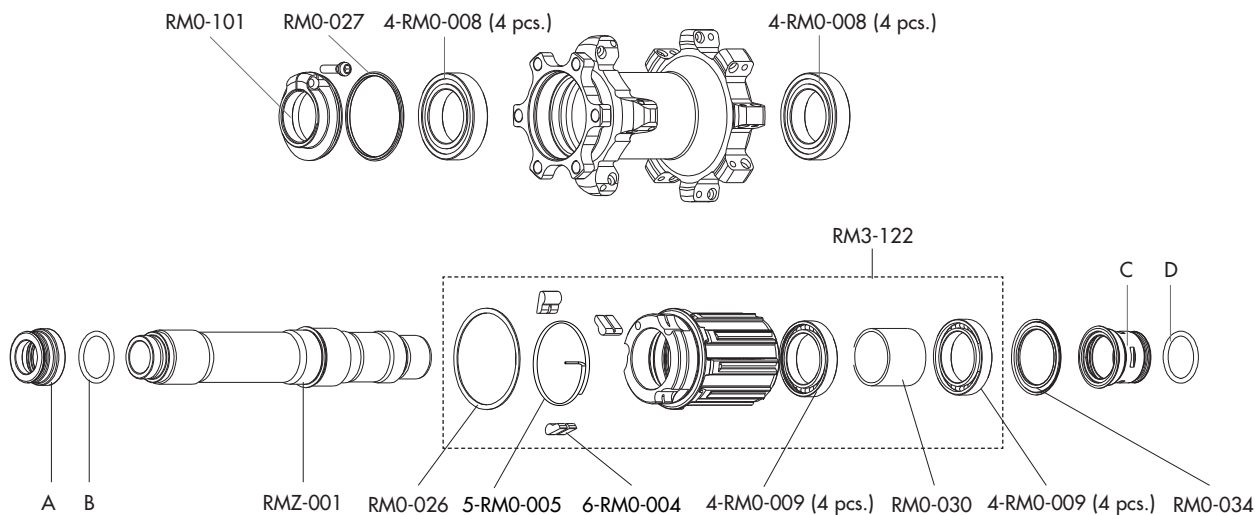

OFF-ROAD

RED POWER 29 SL

6 BOLTS
front: QR
rear: QR

RIMS & SPOKES/CERCHI E RAGGI

RIM

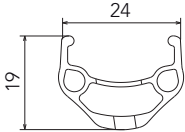
	LABEL KIT VALVE HOLE VALVE HOLE BUSHING RIM-TAPE DIAMETER TYRE SECTION	RP9-LAB12DB (FRONT+REAR) 8,5 mm RPX-015 (for valve seat reduction - 10 pcs.) RP9-RT 622 X 19C See section table and inflation pressures on page 130 - 131
---	---	--

SPOKES

SPOKES Front LH/Rear RH SPOKES Front RH SPOKES Rear LH	RP9-DS06 RP9-DS05 RP9-DS03	14 spokes + 14 nipples 14 spokes + 14 nipples 14 spokes + 14 nipples
--	----------------------------------	--

RED POWER 29 SL

6 BOLTS
front: QR
rear: QR

HUBS/MOZZI

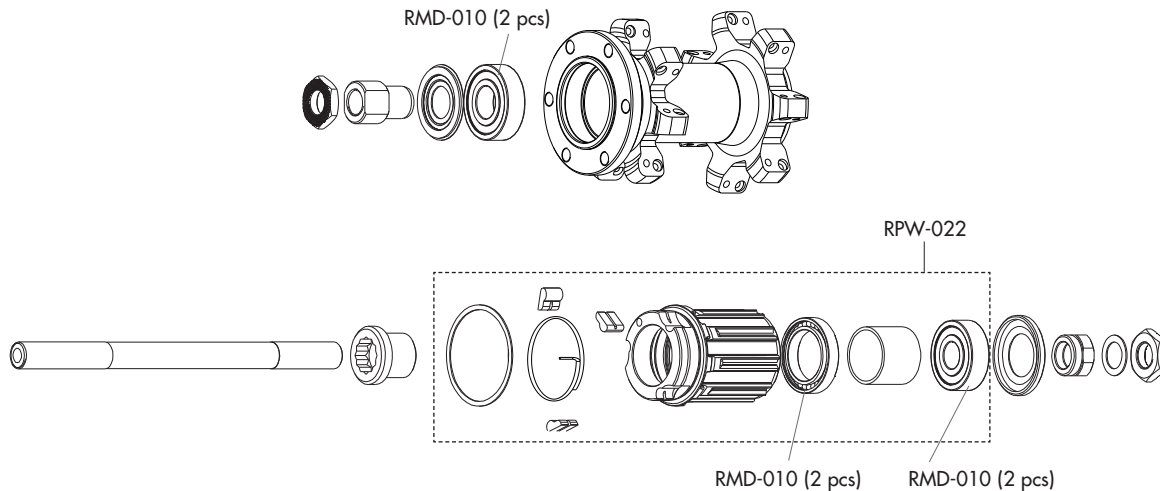
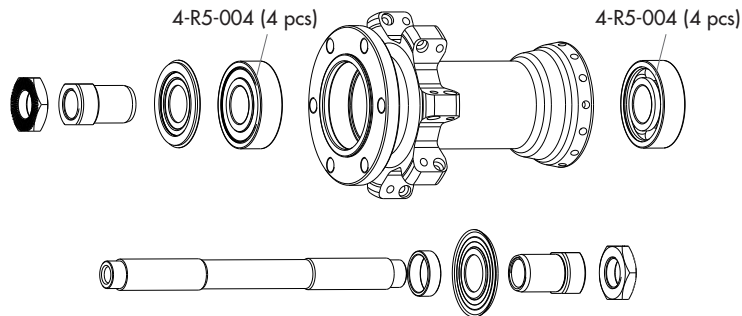

RED POWER 29 SL

6 BOLTS

front: 15mm thru-axle

RIMS & SPOKES/CERCHI E RAGGI

RIM

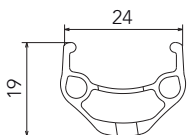
	LABEL KIT VALVE HOLE VALVE HOLE BUSHING RIM-TAPE DIAMETER TYRE SECTION	RP9-LAB12DB (FRONT+REAR) 8,5 mm RPX-015 (for valve seat reduction - 10 pcs.) RP9-RT 622 X 19C See section table and inflation pressures on page 130 - 131
---	---	--

SPOKES

SPOKES Front RH SPOKES Front LH	RP9-DS02 RP9-DS06	8 spokes + 8 nipples 14 spokes + 14 nipples
------------------------------------	----------------------	--

ACCESSORIES

KIT 15 thru-axle	RM11-TA15	for front wheel - from QR to 15mm thru axle
------------------	-----------	---

RED POWER 29 SL

HUBS/MOZZI

6 BOLTS

front: 15mm thru-axle

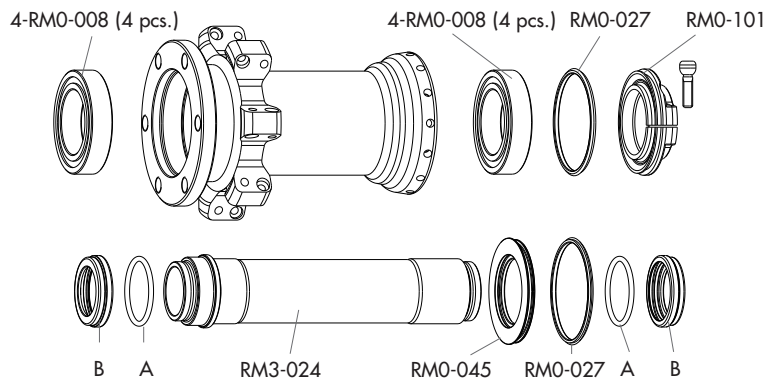

RED ZONE XLR

6 BOLTS
front: 20mm ta
rear: 12mm ta 135/142

RIMS & SPOKES/CERCHI E RAGGI

RIM

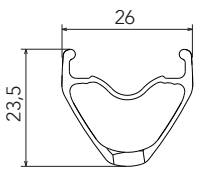
	FRONT RIM/POST LABEL KIT VALVE HOLE VALVE VALVE HOLE BUSHING DIAMETER TYRE SECTION	RMZF-DRBX (with labels) RMZ-LAB10DBX (FRONT+REAR) 6,5 mm M1-102 5-RMC-014 (for valve seat reduction - 5 pcs.) 26 Tubeless See recommended tyre manufacturer inflation pressure
---	--	--

SPOKES

SPOKES Front RH/Rear LH SPOKES Front LH/Rear RH NIPPLES SPOKE RING NIPPLE INSERT NIPPLE MAGNET SPOKE SPANNER	RM1-DS11 RM1-DS12 RM0-B T-02 T-10 T-05 T-07	8 spokes + 8 nipples 8 spokes + 8 nipples 10 pcs. anti-rotation magnet-attractor for nipple nipple-guide spoke wrench
--	---	---

ACCESSORIES

A+B+C+D	135 mm O.L.D.	KIT-X12
A+B+C+D	142 mm O.L.D.	RM11-TA12

RED ZONE XLR

6 BOLTS
front: 20mm ta
rear: 12mm ta 135/142

HUBS/MOZZI

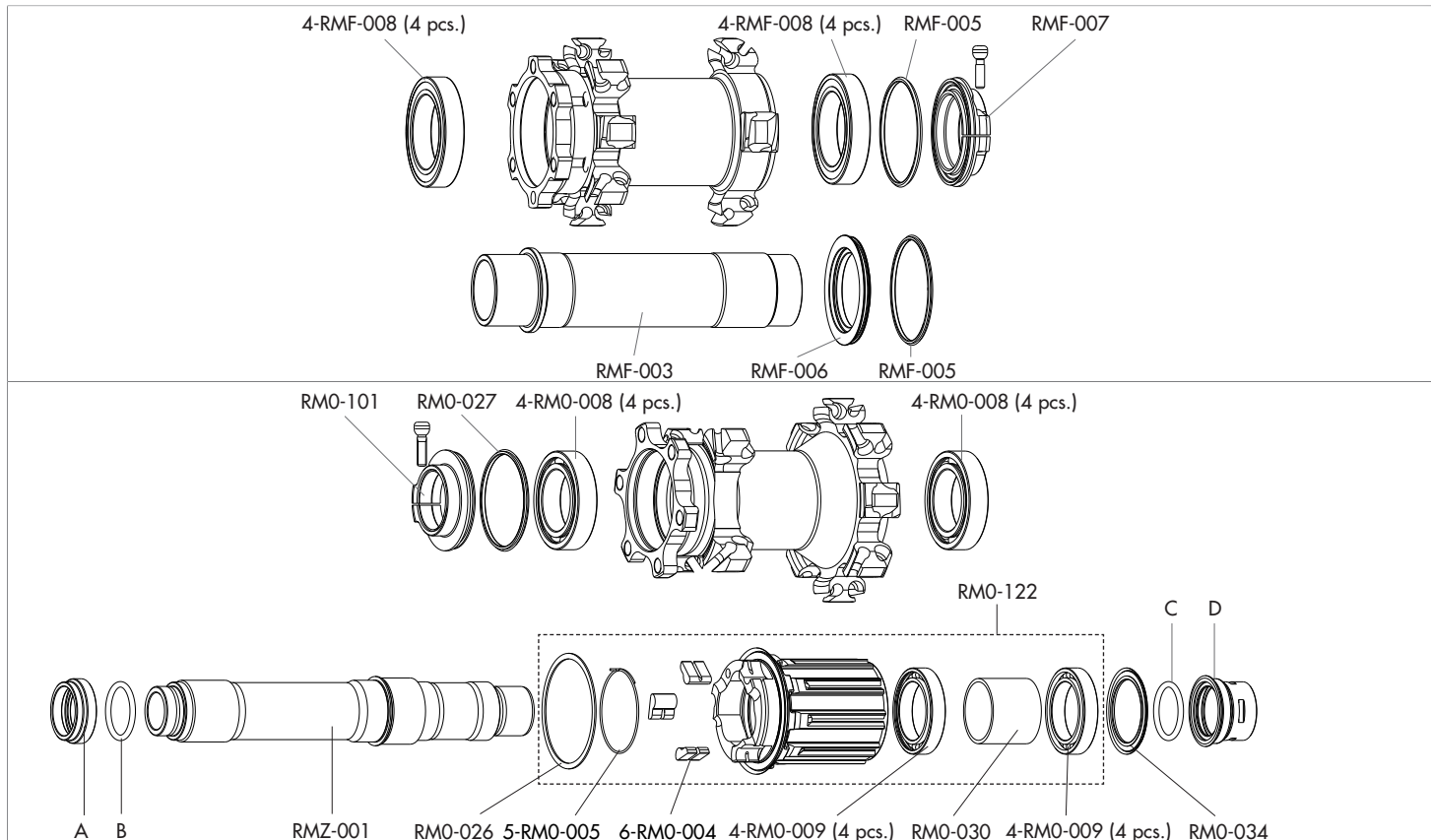

RED ZONE XLR

6 BOLTS
front: 15mm ta
rear: QR

RIMS & SPOKES/CERCHI E RAGGI

RIM

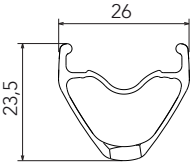
	FRONT RIM/POST LABEL KIT VALVE HOLE VALVE VALVE HOLE BUSHING DIAMETER TYRE SECTION	RMZF-DRBX (with labels) RMZ-LAB10DBX (FRONT+REAR) 6,5 mm M1-102 5-RMC-014 (for valve seat reduction - 5 pcs.) 26 Tubeless See recommended tyre manufacturer inflation pressure
---	--	--

SPOKES

SPOKES Front RH/Rear LH SPOKES Front LH/Rear RH NIPPLES SPOKE RING NIPPLE INSERT NIPPLE MAGNET SPOKE SPANNER	RM1-DS11 RM1-DS12 RM0-B T-02 T-10 T-05 T-07	8 spokes + 8 nipples 8 spokes + 8 nipples 10 pcs. anti-rotation magnet-attractor for nipple nipple-guide spoke wrench
--	---	---

ACCESSORIES

KIT 15 thru-axle	RM11-TA15	for front wheel - from QR to 15mm thru axle
------------------	-----------	---

RED ZONE XLR

6 BOLTS
front: 15mm ta
rear: QR

HUBS/MOZZI

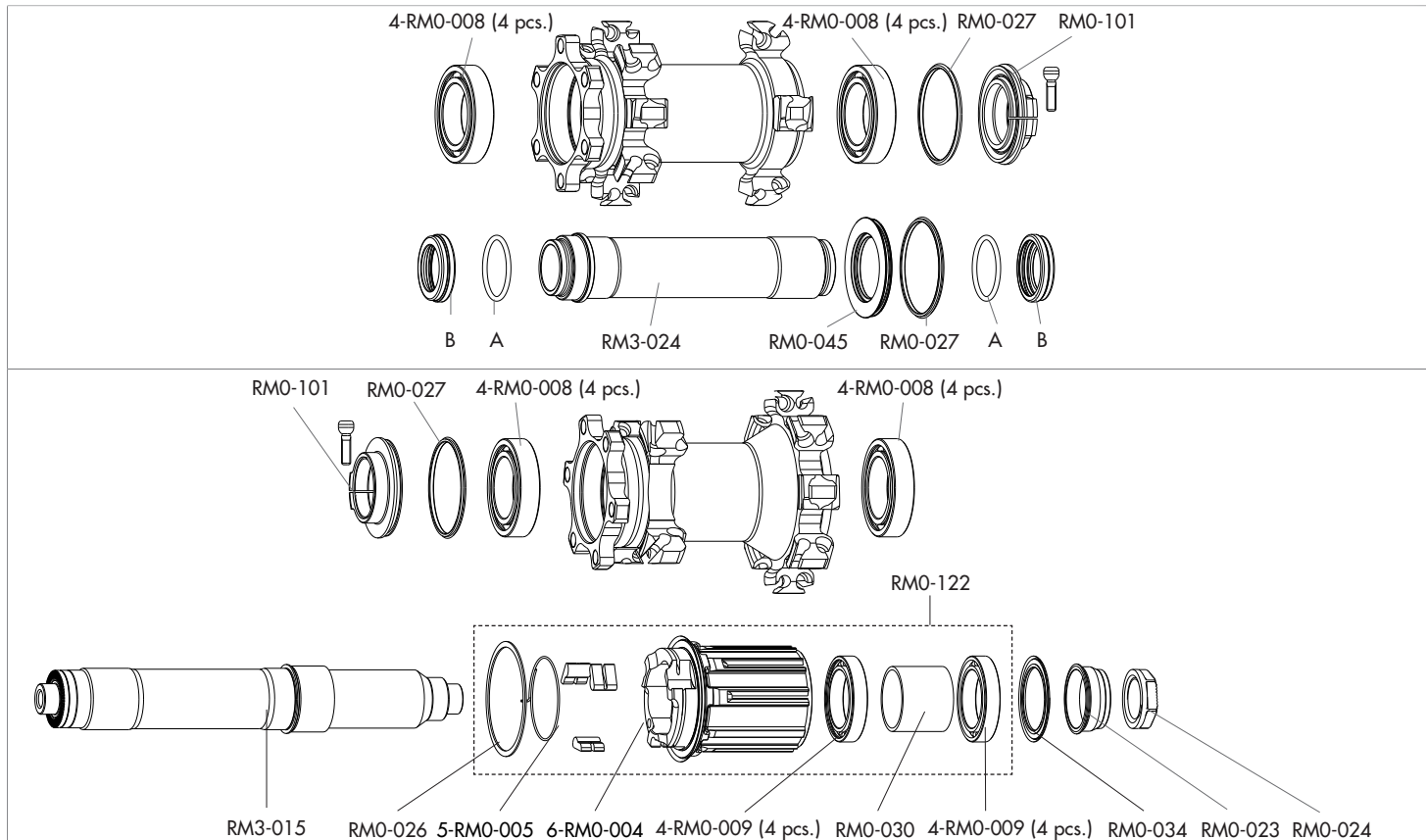

OFF-ROAD

RED ZONE

6 BOLTS
front: 20mm ta
rear: 12mm ta 135/142

RIMS & SPOKES/CERCHI E RAGGI

RIM

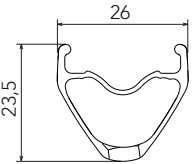
	FRONT RIM/POST VALVE HOLE VALVE VALVE HOLE BUSHING DIAMETER TYRE SECTION	RMZF-DRB (with labels) 6,5 mm M1-102 5-RMC-014 (for valve seat reduction - 5 pcs.) 26 Tubeless See recommended tyre manufacturer inflation pressure
---	---	--

SPOKES

SPOKES Front RH/Rear LH SPOKES Front LH/Rear RH NIPPLES SPOKE RING NIPPLE INSERT NIPPLE MAGNET SPOKE SPANNER	RMZ-DS01 RMZ-DS02 RM3-B T-02 T-10 T-05 T-07	8 spokes + 8 nipples 8 spokes + 8 nipples 50 pcs. anti-rotation magnet-attractor for nipple nipple-guide spoke wrench
--	---	---

ACCESSORIES

A+B+C+D	135 mm O.L.D.	KIT-X12
A+B+C+D	142 mm O.L.D.	RM11-TA12

RED ZONE

HUBS/MOZZI

6 BOLTS
front: 20mm ta
rear: 12mm ta 135/142

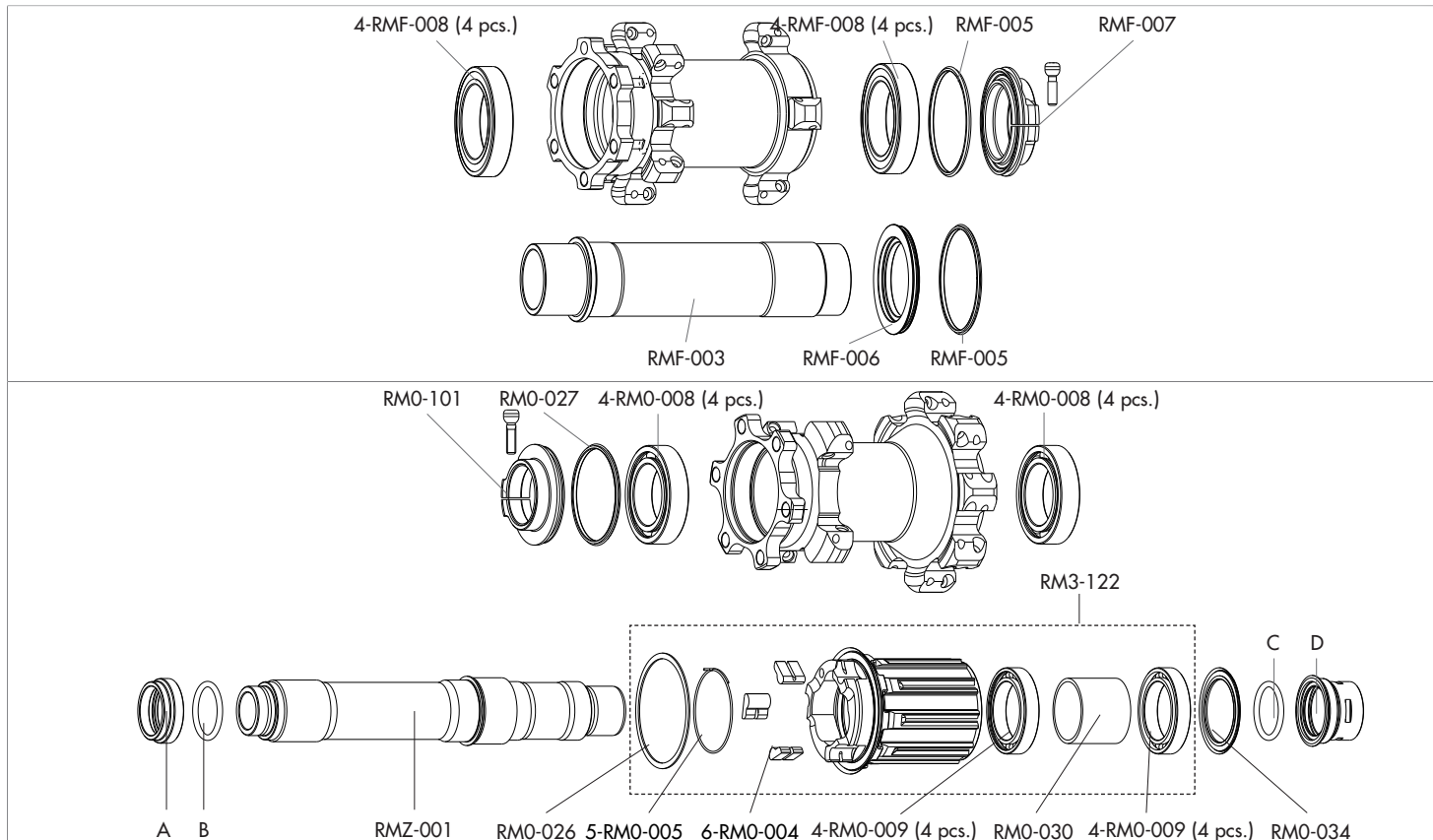

RED ZONE

6 BOLTS
front: 15mm ta
rear: QR

RIMS & SPOKES/CERCHI E RAGGI

RIM

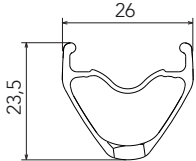
	FRONT RIM/POST VALVE HOLE VALVE VALVE HOLE BUSHING DIAMETER TYRE SECTION	RMZF-DRB (with labels) 6,5 mm M1-102 5-RMC-014 (for valve seat reduction - 5 pcs.) 26 Tubeless See recommended tyre manufacturer inflation pressure
---	---	--

SPOKES

SPOKES Front RH/Rear LH SPOKES Front LH/Rear RH NIPPLES SPOKE RING NIPPLE INSERT NIPPLE MAGNET SPOKE SPANNER	RMZ-DS01 RMZ-DS02 RM3-B T-02 T-10 T-05 T-07	8 spokes + 8 nipples 8 spokes + 8 nipples 50 pcs. anti-rotation magnet-attractor for nipple nipple-guide spoke wrench
--	---	---

ACCESSORIES

KIT 15 thru-axle	RM11-TA15	for front wheel - from QR to 15mm thru axle
------------------	-----------	---

RED ZONE

6 BOLTS
front: 15mm ta
rear: QR

HUBS/MOZZI

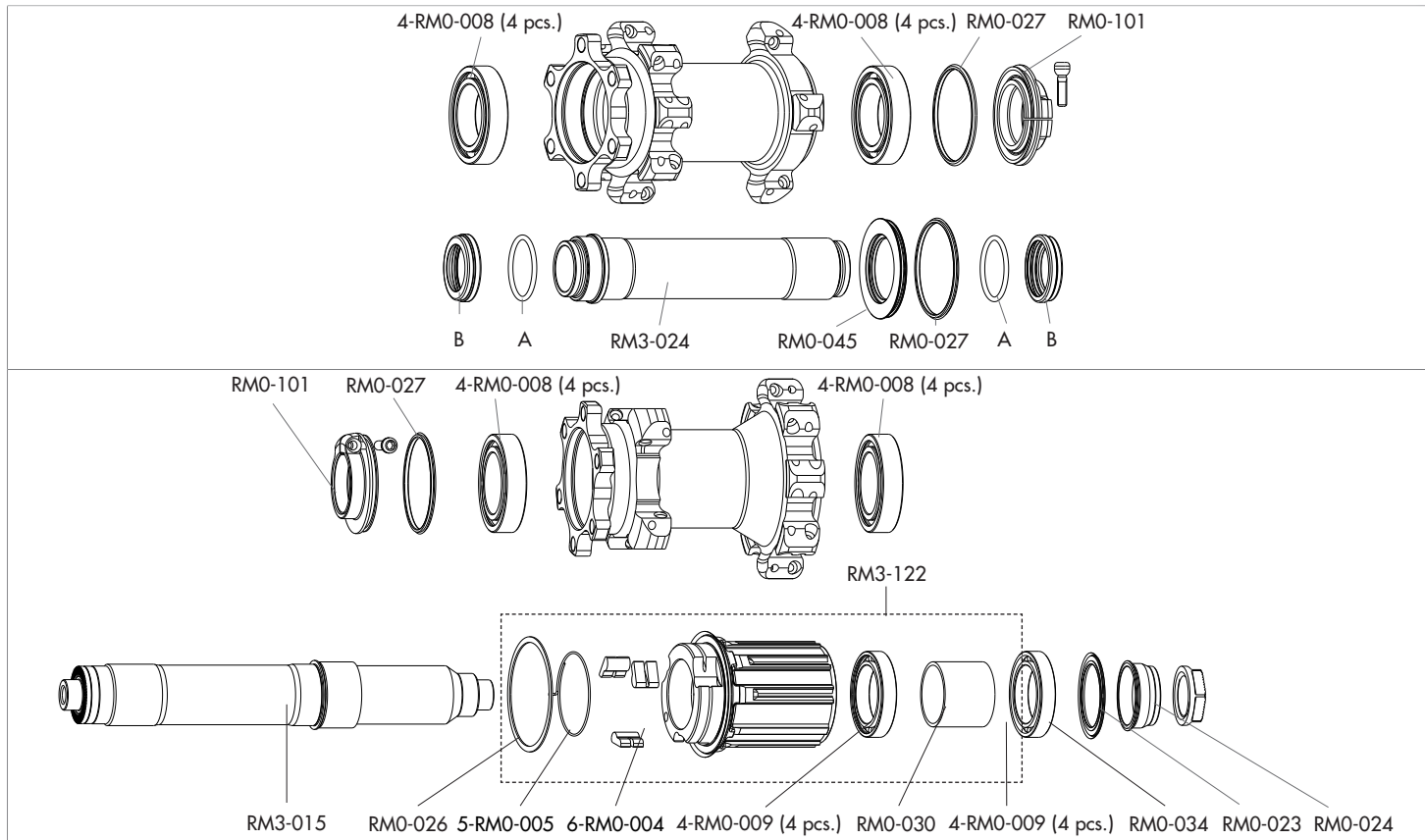

RED FIRE

6 BOLTS

front: 20mm ta - OLD 110

rear: 12mm ta - OLD 150

RIMS & SPOKES/CERCHI E RAGGI

RIM

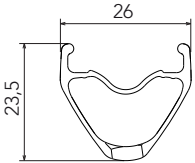
	FRONT RIM/POST LABEL KIT VALVE HOLE VALVE VALVE HOLE BUSHING DIAMETER TYRE SECTION	RMFF-DRR (with labels) RMF-LAB9DR (FRONT+REAR) 6,5 mm M1-102 5-RMC-014 (for valve seat reduction - 5 pcs.) 26 Tubeless See recommended tyre manufacturer inflation pressure
---	--	---

SPOKES

SPOKES Front RH/Rear LH SPOKES Front LH/Rear RH NIPPLES NIPPLE INSERT NIPPLE MAGNET SPOKE SPANNER	RMF-DS01 RMF-DS02 RM3-B T-10 T-05 T-07	8 spokes + 8 nipples 8 spokes + 8 nipples 50 pcs. magnet-attractor for nipple nipple-guide spoke wrench
--	---	--

RED FIRE

HUBS/MOZZI

6 BOLTS
front: 20mm ta - OLD 110
rear: 12mm ta - OLD 150

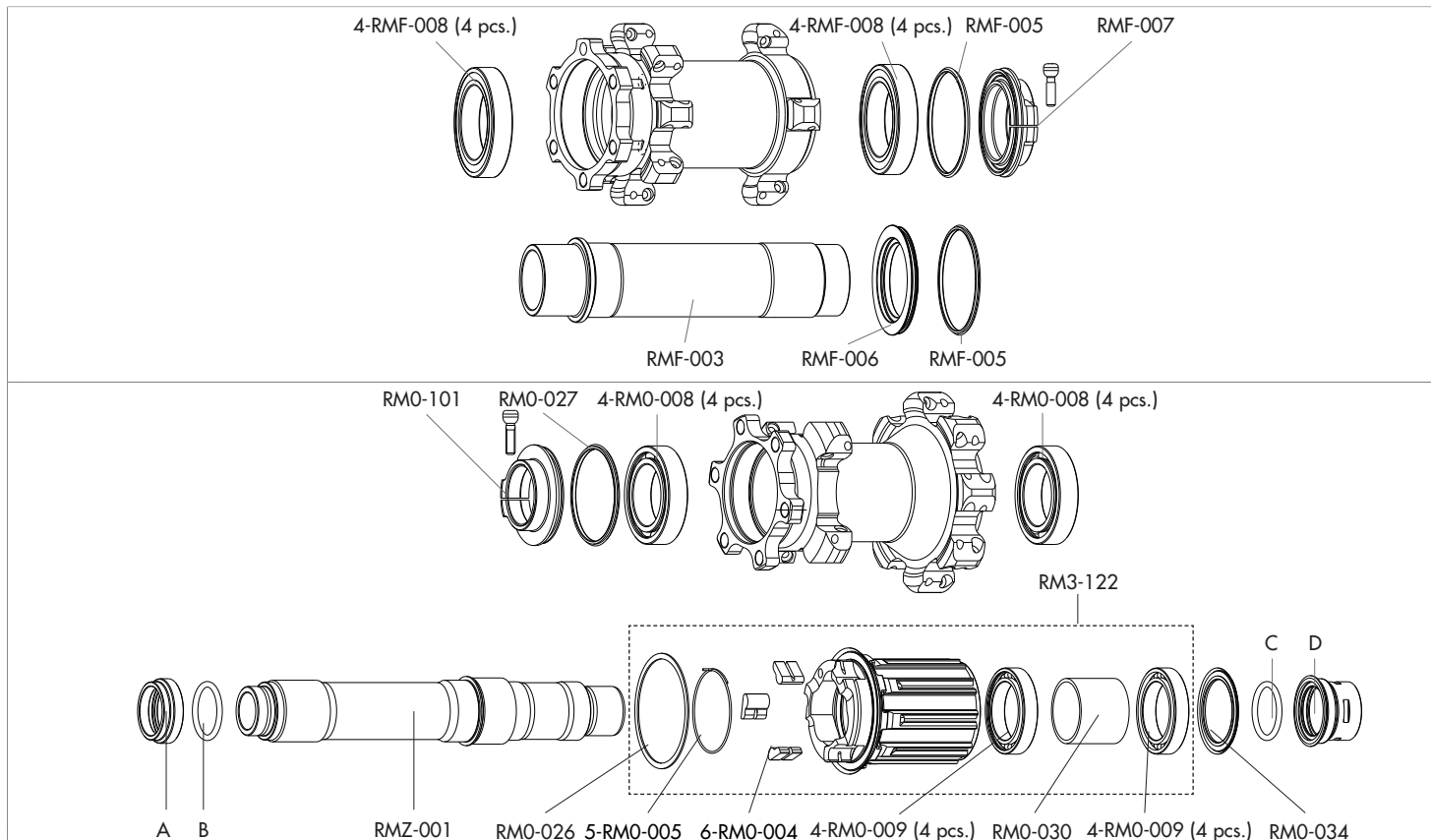

OFF-ROAD

RED HEAT

6 BOLTS

front: 20mm ta - OLD 110

rear: 12mm ta - OLD 150

RIMS & SPOKES/CERCHI E RAGGI

RIM

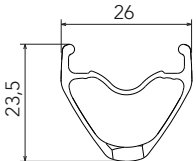
	LABEL KIT VALVE HOLE DIAMETER TYRE SECTION	RMH-LAB11DB (FRONT+REAR) 8,5 mm 599 x 19C See section table and inflation pressures on page 130 - 131
---	---	--

SPOKES

SPOKES Front SPOKES Rear RH SPOKES Rear LH	RMH-DS01 RMH-DS02 RMH-DS03	8 spokes + 8 nipples 8 spokes + 8 nipples 8 spokes + 8 nipples
--	----------------------------------	--

RED HEAT

HUBS/MOZZI

6 BOLTS

front: 20mm ta - OLD 110

rear: 12mm ta - OLD 150

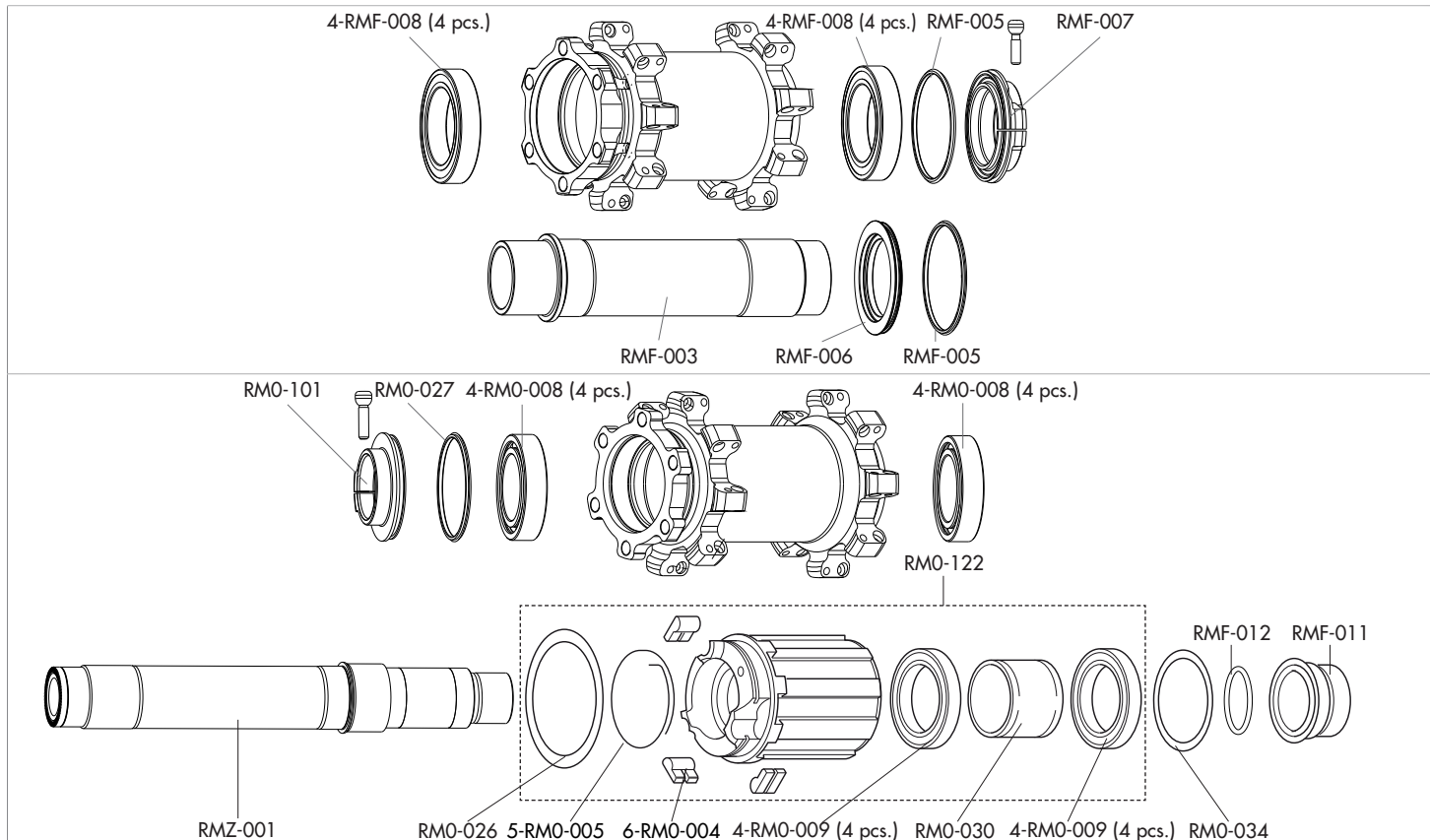

OFF-ROAD

ADAPTERS

QUICK RELEASE ⇄ THRU-AXLE 15 mm ADAPTER

QR Ø 9mm - 100mm

Thru axle Ø 15mm - 100mm

RM11-TAQR

RM11-TA15

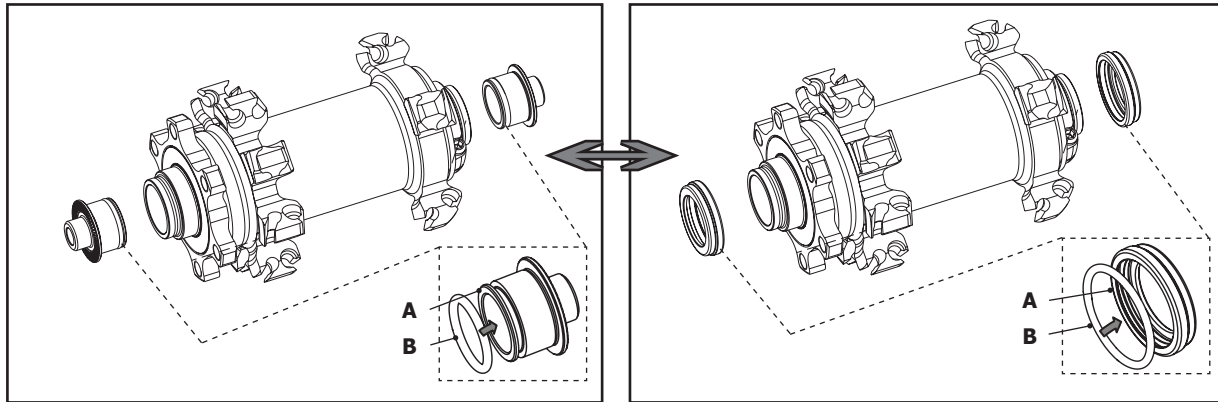

ADAPTERS

Thru-Axle 12mm/135mm ↔ Syntace X-12/142mm ADAPTER

Thru axle Ø 12mm - O.L.D. 135mm

Thru axle Ø 12mm - O.L.D. 142mm

KIT-X12

RM11-TA12 - RM11-TA12AFS

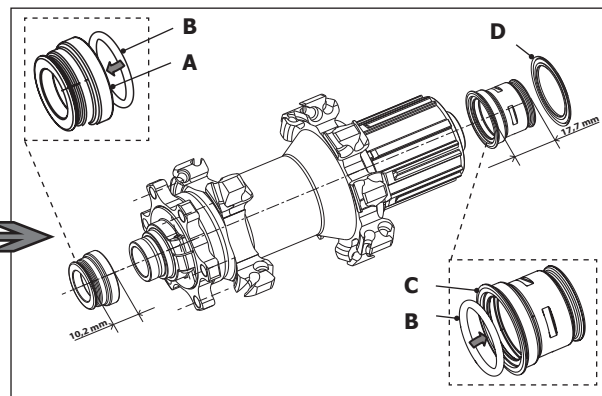
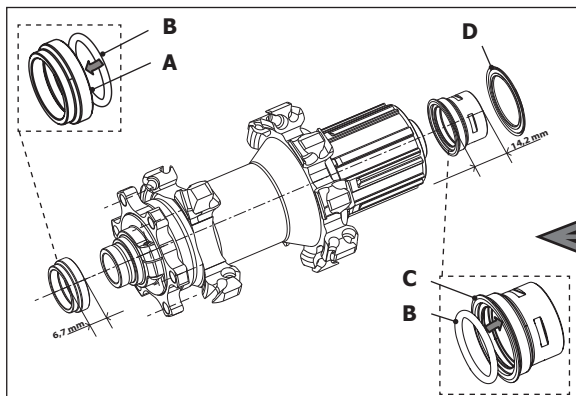

MAXIMUM OPERATING PRESSURE

		RIM DIMENSION								
		19C		21C		23C		25C		
TYRE WIDTH	mm	in.	BAR	PSI	BAR	PSI	BAR	PSI	BAR	PSI
	28	1,10	8,0	117						
	30	1,20	7,0	103						
	32	1,25	6,7	99						
	35	1,30	6,3	93	6,3	93				
	37	1,40	6,0	88	6,0	88	6,0	88		
	40	1,50	5,7	83	5,7	83	5,7	83		
	42	1,60	5,5	80	5,5	80	5,5	80	5,5	80
	44	1,70	5,2	76	5,2	76	5,2	76	5,2	76
	47	1,80	4,8	71	4,8	71	4,8	71	4,8	71
	50	1,90	4,5	66	4,5	66	4,5	66	4,5	66
52	2,00	4,3	63	4,3	63	4,3	63	4,3	63	

MAXIMUM OPERATING PRESSURE

		RIM DIMENSION									
		19C		21C		23C		25C			
TYRE WIDTH	mm	in.	BAR	PSI	BAR	PSI	BAR	PSI	BAR	PSI	
	54	2,10	4,0	59	4,0	59	4,0	59	4,0	59	
	57	2,20	3,7	55	3,7	55	3,7	55	3,7	55	
	60	2,30	3,4	50	3,4	50	3,4	50	3,4	50	
	61	2,40			3,2	47	3,2	47	3,2	47	
	63	2,50			3,0	44	3,0	44	3,0	44	
	66	2,60			2,8	41	2,8	41	2,8	41	
	69	2,70			2,7	39	2,7	39	2,7	39	
	71	2,80					2,5	36	2,5	36	
	74	2,90					2,4	34	2,4	34	
76	3,00					2,1	30	2,1	30		

QUICK RELEASE



RED CARBON™ XRP

RM0-QFR

RED METAL™ ZERO XRP

RM0-QFR

RED METAL™ 1 XL

RM0-QFR

RED METAL™ 3

RM5-QFR

RED POWER™ XL

RM5-QFR

RED POWER™ SL

RM5-QFR

RED METAL™ 29 XRP

RM9-QFR

RED METAL™ 29 XL

RM0-QFR

RED POWER™ 29 XL

RM5-QFR

RED POWER™ 29 SL

RM5-QFR

RED ZONE™ XLR

RM0-QFR

RED ZONE™

RM0-QFR

TOOLS

SYMBOLS KEY:

FULCRUM PRO-TOOLS







Tool that can be purchased from Fulcrum's dealers

PRO-TOOLS

Professional tools that can be purchased from specialised stores **(for information on where they can be purchased contact Campagnolo's Authorised Service Centres)**

USER TOOLS

Common tool available to the user

PHOTO	CODE	DESCRIPTION	CHARACTERISTICS	TOOL TYPE
	T-02	Spoke retainer ring		FULCRUM PRO-TOOLS
	T-07	Spoke wrench		FULCRUM PRO-TOOLS
	T-20	Nipple wrench for Red Carbon		FULCRUM PRO-TOOLS
	T-05	Nipple-guide magnet		FULCRUM PRO-TOOLS
	T-03	RACING 1 - RACING ZERO - RED METAL ZERO - RED CARBON magnet-attracting nipple insert		FULCRUM PRO-TOOLS
	T-04	RACING 3 magnet-attracting nipple insert		FULCRUM PRO-TOOLS
	T-10	RED METAL 1 - RED METAL 3 - RED METAL 29 XLR - RED FIRE magnet-attracting nipple insert		FULCRUM PRO-TOOLS
	WH-109HYC	Lever for removing clincher		FULCRUM PRO-TOOLS
	UT-BB130	Tool for AFS locking and RACING TORQ cups		FULCRUM PRO-TOOLS

TOOLS

SYMBOLS KEY:

FULCRUM PRO-TOOLS







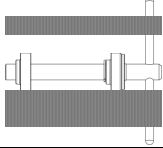

Tool that can be purchased from Fulcrum's dealers

PRO-TOOLS

Professional tools that can be purchased from specialised stores (**for information on where they can be purchased contact Campagnolo's Authorised Service Centres**)

USER TOOLS

Common tool available to the user

PHOTO	CODE	DESCRIPTION	CHARACTERISTICS	TOOL TYPE
	UT-BB140	Tool for RACING TORQ Os-Fit cups		FULCRUM PRO-TOOLS
	N.D.	Holder for round spokes		PRO-TOOLS
	N.D.	Nipple thread-locker		PRO-TOOLS
	N.D.	17mm dynamometric spanner	Set to close at 15 Nm (132 in.lbs)	PRO-TOOLS
	N.D.	Truing Stand		PRO-TOOLS
	N.D.	Feeler gauge centesimal	Resolution 0.01 mm	PRO-TOOLS
	N.D.	Analogue or digital tensiometer		PRO-TOOLS
	N.D.	Dishing Tool		PRO-TOOLS

TOOLS

SYMBOLS KEY:

FULCRUM PRO-TOOLS









Tool that can be purchased from Fulcrum's dealers

PRO-TOOLS

Professional tools that can be purchased from specialised stores **(for information on where they can be purchased contact Campagnolo's Authorised Service Centres)**

USER TOOLS

Common tool available to the user

PHOTO	CODE	DESCRIPTION	CHARACTERISTICS	TOOL TYPE
	N.D.	Professional bearing stripper	Strippers with a diameter ranging from 7 mm to 28 mm	PRO-TOOLS
	N.D.	Torque screwdriver with a 2.5mm Allen driver bit	Closure range from 1.2 Nm (11in.lbs) to 3.0 Nm (27 in.lbs)	PRO-TOOLS
	N.D.	Cup extractor for road hubs		PRO-TOOLS
	N.D.	Cup extractor for MTB hubs		PRO-TOOLS
	N.D.	Tool to fully insert the cups	Road / MTB version	PRO-TOOLS
	N.D.	Open-ended wrenches	Measurement 15 and 17	USER TOOLS
	N.D.	Wrench with allen / Torx insert	Allen: 2.5 mm Torx: TR 09	USER TOOLS
	N.D.	Screwdriver with hexagonal insert for nipple 3.2 mm		USER TOOLS
	N.D.	Hammer with plastic head	Head diameter 22 mm	USER TOOLS

TOOLS

SYMBOLS KEY:

FULCRUM PRO-TOOLS



Tool that can be purchased from Fulcrum's dealers

PRO-TOOLS

Professional tools that can be purchased from specialised stores (**for information on where they can be purchased contact Campagnolo's Authorised Service Centres**)

USER TOOLS

Common tool available to the user

PHOTO	CODE	DESCRIPTION	CHARACTERISTICS	TOOL TYPE
	N.D.	Set of fixed allen keys	Range 1.5 mm to 10 mm	USER TOOLS
	N.D.	Set of screwdrivers		USER TOOLS
	N.D.	Hard bristle brush		USER TOOLS

HEADQUARTERS

FULCRUM WHEELS S.R.L.

Via E.Fermi 13
36057 Arcugnano (VI)
Tel. +39 0444 289306
Fax +39 0444 962844
info@fulcrumwheels.com
technical@fulcrumwheels.com

BRANCH OFFICES

FRANCE

FULCRUM FRANCE
58640 Varennes Vauzelles
Tel. +33 386 577867
infos@fulcrumwheels.fr

FULCRUM CENTRAL EUROPE

BERLIN GERMANY
Tel:+49 (163) 625 8941
info@fulcrum-ce.com

JAPAN

FULCRUM JAPAN
65 Yoshida-cho, Naka-ku
231-0041 Yokohama
Tel +81 45 264 2780
info@fulcrum-jp.com

NORTH AMERICA - USA

FULCRUM NORTH AMERICA
Sarasota, Florida
Tel +1 (941) 894 7930
info@fulcrum-na.com

TAIWAN

PRIMATEK Ltd.
No.4, Gongyequ 10th Rd.
Taichung City 407 - Xitun Dist.
Taiwan (R.O.C.)
Tel: +886 4 23506831
Fax: +886 4 23596764
info@primatek.biz

SERVICE CENTER NETWORK

AUSTRALIA

DE GRANDI CYCLES
Geelong Victoria
Tel. +61 35225 3898
Fax +61 35222 3850
e-mail: info@degrandi.com.au

AUSTRIA

EHS
A-4600 WELS
Tel. +43 7242 206360221
Fax +43 7242 20636020
e-mail: office@ehs.at

BELGIUM

SPORT BIKES BVBA
Industrielaan 46
9660 Brakel
Tel. 0032 55 42 63 37
Fax 0032 55 42 61 33
Service-be@fulcrumservice.com

VAN DER WAL N.V.

2627 Schelle
Tel. + 32 3 880 6391
e-mail:info@van-der-wal.be

CANADA

LIVE TO PLAY SPORTS
1465 Kebet Way, Port Coquitlam, BC,
Canada, V3C 6L3
VANCOUVER AREA
Tel- 604-552-2940
TORONTO AREA
Tel- 905-851-1133
<http://www.livetoplaysports.com>

CHINA

GREEN MILESTONE CO., LTD
BUILDING 19, AREA 2 of
GANLUYUAN SOUTH LANE
CHAOYANG DISTRICT - BEIJING P.R.C.
Tel. +86 10/85755747
e-mail: labike@263.net

CZECH REPUBLIC , SLOVAKIA

CAROSELLO S.R.O.
70200 Ostrava
CHECK REPUBLIC
Tel. +420 596 745693
Fax +420 596 745 692
e-mail: maxcursor@maxcursor.cz

FRANCE

FULCRUM FRANCE EURL
58640 VARENNES VAUZELLES
Tel. +33 386 577867
e-mail: infos@fulcrumwheels.fr

GERMANY

HERMANN HARTJE KG
27318 Hoya/Weser
Tel. +49 425 18110
e-mail: hartmut.wiechmann@hartje.de

JBS RADSPORT GROSSHANDEL E.H.

D-52249 Eschweiler
Tel. +49 240378360
Fax +492403783679
e-mail: kontakt@jbs-trading.de

SERVICE CENTER NETWORK

JAPAN

FULCRUM Japan,
65 yoshida-cho, nakaku, 321-0041,
Yokohama
Email: info@fulcrum.jp.com
Tel: 0081 45 264 2780

KOREA

VERY GOOD LEISURE (CELLOSPORT)
Nonhyun-dong, Gangnam-gu Seoul
Tel. +82 2 3014 4075
Fax +82 2 3448 5482
e-mail: choj21@cellosports.com

ITALY

FULCRUM Service Center
Via della Chimica, 4
36100 Vicenza
Tel. 0444-225600
Fax 0444-225606
e-mail: service@fulcrumwheels.com

NETHERLAND

ONEWAY DISTRIBUTION BV
Postbus 12 , 3000 AA Rotterdam
Tel. 010 340 3510
Fax 010 340 3501
e-mail: Service-nl@fulcrumservice.com

NEW ZEALAND

PAWSON REID VELO LTD.
O Box 19600 Avondale
Auckland 1746
NEW ZEALAND
Tel. 09 820 3512
Fax 09 820 6471
e-mail: suhag@prv.co.nz

PORTUGAL

VIEIRA GRACA & CA. LDA
Zona Industrial de Alferrarede
2200-293 Abrantes
PORTUGAL
Tel. +351 241371 766 (8)
Fax +351 241377 415
e-mail: vieira.graca.jb@gmail.com

SOUTH AFRICA

ASG SPORT SOLUTIONS (PTY) LTD
Indirizzo: South Africa, 116b glen avenue, Willow
Glen, Pretoria
Email: info@asgsport.co.za
Email: orders@asgsport.co.za
Tel: +27 12 751 4130/31/32/33
Fax: +27 86 730 3099

SPAIN

CASA MASFERRER S.A.
08400 Granollers- Barcelona (E)
Tel. +34 93 8463444
Fax +34 93 8465355
e-mail: cmventas@casamaferrer.com

SWITZERLAND

GOOD PRICE GPR AG
8610 Uster
Tel. +41 44 9449393
Fax +41 44 9449394
e-mail: info@gprag.ch

TAIWAN

MARECHAL INTERNATIONAL CO., LTD.
No.9, Sinmin Lane, Nantun District
Taichung City 40871, Taiwan
Tel +886-4 2479 3208
Fax +886-4 2479 3209
e-mail:asia@marechal.ca

UNITED KINGDOM

I-RIDE.CO.UK
7-8B Mid Sussex Bus. Park
Ditchling Common Ind. Est.
Folders Lane East, Ditchling, Sussex
BN6 8SE
Tel. 01444 243000,
Fax 01444 239215
e-mail: service@i-ride.co.uk

U.S.A.

QUALITY BICYCLE PRODUCTS, INC.
55438-2554 BLOOMINGTON, MN
Tel. +1 952 9419391
Fax +1 952 6565252
e-mail: info@qbp.com

Fulcrum N.A. LLC
4553 Mariotti Court
Suite #103 Sarasota, FL 34233
Office Tel: 941-924-1300
Office Fax: 1800-305-7603
darren.dowling@fulcrum-na.com

SALES NETWORK

AUSTRALIA

DE GRANDI CYCLES
Geelong Victoria
Australia
Tel. +61 35225 3898
Fax +61 35222 3850
e-mail: info@degrandi.com.au

AUSTRIA

EHS
A-4600 WELS
AUSTRIA
Tel. +43 7242 206360221
Fax +43 7242 20636020
e-mail: office@ehs.at

BELGIUM

SPORT BIKES BVBA
Industrielaan 46
9660 Brakel
Belgium
Tel. 0032 55 42 63 37
Fax 0032 55 42 61 33
e-mail: fulcrumsales@sportbikes.be

VAN DER WAL N.V.
2627 Schelle
Tel. + 32 3 880 6391
e-mail: info@van-der-wal.be

CANADA

LIVE TO PLAY SPORTS
1465 Kebet Way, Port Coquitlam,
BC, Canada, V3C 6L3
VANCOUVER AREA
Tel. 604-552-2940
TORONTO AREA
Tel. 905-851-1133
http://www.livetoplaysports.com

CHINA

POWER RACING [Wujiang] Co Ltd
No 2278 Pangjin Road, Wujiang
Econ Tech Development Zone,
JiangSu Province PRC, (PC#215200)
Tel: +86 512 63106018
+86 10 59231016
e-mail: info@ironorechina.com

GR BIKE SHANGHAI TRADING CO.
201322 Pudong new area
SHANGHAI - P.R. CHINA
Tel. +86 2160979971
Fax +86 2160979970
e-mail: roberto.vaglio@riva.com.cn

GREEN MILESTONE CO., LTD
BUILDING 19, AREA 2 of
GANLUYUAN SOUTH LANE
CHAOYANG DISTRICT - BEIJING
P.R.C.
Tel. +86 10/85755747
e-mail: labike@263.net

CZECH REPUBLIC, SLOVAKIA

CAROSSELLO S.R.O.
70200 Ostrava
CHECK REPUBLIC
Tel. +420 596 745693
Fax +420 596 745 692
e-mail: maxcursor@maxcursor.cz

FINLAND

VELOSPORT KY
Mäkelänkatu 95, 00.610 Helsinki,
Finlandia
Tel: 00358 9 7571377
e-mail: info@velosport.fi

FRANCE

FULCRUM FRANCE EURL
58640 VARENNES VAUZELLES
Tel. +33 386 577867
e-mail: infos@fulcrumwheels.fr

GERMANY

HERMANN HARTJE KG
27318 Hoya/Weser
Germany
Tel. +49 425 18110
e-mail:
hartmut.wiechmann@hartje.de

RA-CO GMBH
99198 - Kerspleben
Germany
Tel. +49 36203 61445
Fax +49 36203 50227
e-mail: christian.schreck@ra-co.de

GERMANY

JBS RADSPORT GROSSHANDEL E.H.
D-52249 Eschweiler
Germany
Tel. +49 240378360
Fax +492403783679
e-mail: kontakt@jbs-trading.de

GREEK

ACTIVE ZONE NETWORK S.A.
Varis Koropiou & Makedonias 2
166 72 Vari, Greece
Tel.: + 30 210 9612929
Fax: + 30 210 9612520
e-mail: takis.xouris@cyclist.gr

HONG KONG

IRON ORE CO. LTD
3/F, Wing Wah Industrial Building,
137-143 Yeung Uk Road,
Tsuen Wan, New Territories,
Hong Kong

INDONESIA

CV. RODA LINTAS KHATULISTIWA
JL. AGUNG TIMUR II
BLOCK 04 NO. 5
JAKARTA
14350 INDONESIA

KOREA

VERY GOOD LEISURE (CELLOSPORT)
Nanhun-dong, Gangnam-gu Seoul
Tel: +82 2 3014 4075
Fax: +82 2 3448 5482
e-mail: choj21@cellosports.com

JAPAN

KAWASHIMA CYCLE SUPPLY CO
OSAKA, 590-0007
JAPAN
Tel. +81 722 381557
Fax +81 722 386213
e-mail: info@riogrande.co.jp

NICHINAO SHOKAI CO.LTD.

101 TOKYO
Tel. +81 3 3832 6251
Fax +81 3 3832 6266
e-mail: serv1@nichinao.co.jp

SALES NETWORK

NETHERLANDS

ONEWAY DISTRIBUTION BV
Postbus 12 , 3000 AA Rotterdam
Tel. 0031(0)10 340 3510
Fax 0031(0)10 340 3501
e-mail: fulcrumsales@o-w-d.nl

NEW ZEALAND

PAWSON REID VELO LTD.
O Box 19600 Avondale
Auckland 1746
NEW ZEALAND
Tel. 09 820 3512
Fax 09 820 6471
e-mail: suhag@prv.co.nz

PORTUGAL

VIEIRA GRACA & CA. LDA
Zona Industrial de Alferrarede
2200-293 Abrantes
PORTUGAL
Tel. +351 241371 766 (8)
Fax +351 241377 415
e-mail: vieira.graca.jb@gmail.com

RUSSIA

VELOSPORT
Domodedovskaya st. 28
115582 Moscow
Tel. +7 (495) 223-43-28
Tel/Fax +7 (495) 223-44-28
e-mail: sale@velosport.ru

SINGAPORE

RODALINK
7, kaki Bukit Road 1
n°3-07 Eunoss Technolink
Singapore 415937
Tel. 65-67493239
Fax 65-67493531
e-mail: rodalink.sg@rodalink.com

SPAIN

CASA MASFERRER S.A.
08400 Granollers- Barcelona (E)
Tel. +34 93 8463444
Fax +34 93 8465355
cmventas@casamasmferrer.com

SWITZERLAND

GOOD PRICE GPR AG
8610 Uster
Tel. +41 44 9449393
Fax +41 44 9449394
e-mail: info@gprag.ch

SOUTH AFRICA

ASG SPORT SOLUTIONS (PTY) LTD
South Africa, 116b glen avenue, Willow Glen,
Pretoria
Email: info@asgsport.co.za
Email: orders@asgsport.co.za
Tel: +27 12 751 4130/31/32/33
Fax: +27 86 730 3099

TAIWAN

MARECHAL INTERNATIONAL CO., LTD.
No.9, Sinmin Lane, Nantun District
Taichung City 40871, Taiwan
Tel. +886-4 2479 3208
Fax +886-4 2479 3209
e-mail: asia@marechal.ca

THAILAND

PIRIYA INTERNATIONAL CO. LTD
Bangkok
Tel. +662 51 501 7980
Fax +662 51 501 02
noppadon@piriya-internation.com

UNITED KINGDOM

I-RIDE.CO.UK
7-8B Mid Sussex Bus. Park
Ditchling Common Ind. Est.
Folders Lane East, Ditchling, Sussex
BN6 8SE
Tel. 01444 243000,
Fax 01444 239215
e-mail: info@i-ride.co.uk

U.S.A.

THE HAWLEY, LLC
1181 S. Lake Drive
Lexington, SC
29073 USA
Tel. +1 803.359.3492
Fax +1 803.359.5317,
+1 800.822.1985
e-mail: sales@hawleyusa.com

SINCLAIR IMPORTS

89439 VERDI, NV
Tel. +1 800 654 8052
Fax +1 775 345 6013
ldonnell@sinclairimports.com

BTI

SANTA FE, NM 87507
Tel. +1 505.4731010
Fax +1 505.4730011
e-mail: info@bti-usa.com